Times - Gazette.

VOL. LXIII. No. 12. REDWOOD CITY, CALIFORNIA, SATURDAY, JUNE 17, 1922. ESTABLISHED 1859

U. S. RODENT EXTERMINATION WORK TAKEN OVER BY COUNTY

Road Work Also Ordered From Pigeon Point Lighthouse to San Gregorio

Control of ground squirrel and gopher extermination for San Mateo county, formerly in the hands of the United States public health service, was transferred to the county horticultural commisisoner at the meeting of the supervisors here last Monday.

A resolution was passed authorizing payment fro mthe general fund for road work between Pigeon Point and San Gregorio, the cost not to exceed $1,000.

A sum of $250 was transferred from the road fund of the second township to the Homestead lighting fund.

Payment of election officials for the Halfmoon Bay special sanitary election was referred to District Attorney Swart.

Along with the regular monthly claims ordered paid, the board listened to reports from the county social service commission, County Treasurer P. P. Chamberlain and County Auditor J. J. Shields.

THE REDWOOD CITY CHAMBER OF COMMERCE

June 14, 1922.—Members' forum meeting. The next forum meeting will be held at the civic auditorium Wednesday, June 21, at 8 p. m. J. A. Britton will address the members and their friends on "California Water and Power Act." This proposed act is of such vital interest to the people, involving as it does $500,000,000 of the people's money, that every business man and woman and taxpayer should hear Mr. Britton's powerful message. The DeMolay band of San Jose has promised us some music for the evening.

Remember the date, Wednesday, June 21, at 8 p. m. The forum committee counts on you to come with your family, friends and neighbors.

R. H. K. SMITH,
Secretary-Manager.

Wanted--For Sale For Rent--Etc.

For Sale—Household furniture, rugs, stoves, bedroom sets, piano, davenport, library table, sewing machine, garbage range, fruit jars and miscellaneous articles. Mrs. John Creglow, third house north of public school, highway, Menlo Park. Telephone Menlo Park 1503-R.

Found—1 horse in grain field on the south side of May. Owner can have by proving ownership and paying all damages and charges. Bern Fassler,, Green Oaks Dairy, San Gregorio, Cal.

Lost—Sunday, May 28, in or about Menlo Park Episcopal church, black Parker Duofold pen. Finder will be rewarded. Address Box 508, Menlo Park.

For Sale—Wicker Lloyd baby carriage, good condition; been used ten months; cost $50; will sell for $20. Apply 1005 Roosevelt Avenue.

Lost—Black box containing pair of spectacles. Finder communicate with room 14, Jefferson House, San Mateo. Reward $10.

Menlo Livery Service, Oak Grove Ave., Menlo Park. Saddle horses for rent $2 for 3 hours. Boarders $25 per month. Tel. Menlo 1402. Jim Layne.jyl

Lost—Tuesday, May 16, between La Honda summit and Pescadero, a black traveling bag containing baby clothing. Reward. Notify 118 Fremont street, San Jose, Cal.

For Rent—Furnished 4-room cottage, completely furnished. All modern conveniences. Reasonable rent. Aply 524 Phelps avenue, Redwood City.

Liver Trouble—Physician explains simple treatment for inflamed gallbladder and ducts associated with gallstones. Booklet free. Dr. D. Paddock, Box 501, Kansas City, Mo.

Lost—Alligator bag between Whipple Ave and Broadway, Saturday, June 3. Finder please call Redwood 390R, Miss Sargeant.

Wanted—Situation as governess by competent woman; country preferred. Could look after children or parties who travel. Phone Menlo Park 801R.

Wanted—Flower gardener, last man on the job for 13 years. Steady work for a good man. Call at First National Bank or my home, 210 Jefferson street. L. P. Behrens.

For Sale—Ford Roadster. Ford tourcar not wanted. Palace Garage, Redwood City.

IN THE SUPERIOR COURT OF THE STATE OF CALIFORNIA, IN AND FOR THE COUNTY OF SAN MATEO.

PROBATE

Notice of Time Appointed for Probate of Will.

No. 3007.

In the matter of the estate of Hattie Sanger Pullman, deceased.

Notice is hereby given that Thursday, the 6th day of July, A. D. 1922, at 10 o'clock A. M. of that day, and the Court Room—Probate—of said Court, at the Court House in Redwood City, in the County of San Mateo, State of California, have been appointed as the time and place for proving the will of said Hattie Sanger Pullman, deceased, and for hearing the application of Francis J. Carolan for the issuance to him of Letters of Administration with will annexed.

Dated June 16, A. D. 1922.

ELIZABETH M. NASH,
(Seal) Clerk.

F. S. BRITTAIN,
Attorney for petitioner, 904 Balboa Bldg., San Francisco, Cal.

(Endorsed) Filed June 16, 1922.

ELIZABETH M. NASH,
Clerk.

First publication in Times-Gazette June 17, 1922. 3t

MOTORS

In the final analysis what you require of an electric motor is reliability and service.

WAGNER MOTORS

actually give greater power and can be relied upon for consistent and continuous service.

Quality of materials and workmanship, with superior design guarantee Wagner motor performances.

A. W. Grimmenstein

Redwood City's Dependable Electrician

234 Main Street, Redwood City.

PHONES

Store Red. 242J. Res. Red. 245R.

Woodside

At least one boy in Woodside has his lucky star. Thayer Messer, 10-year-old son of Nat Messser, who is occuping the Abecassis place, went with his parents to the Menlo Park circus last Saturday. His father gave him 50 cents to spend for peanuts, lemonade and other circus accessories, but Thayer put down the whole sum for a chance on the Shetland pony that was being raffled. The speculation did not meet the approval of his parents, so Thayer went without his circus peanuts and lemonade. When the drawing came off Thayer's ticket won the pony, which he now rides about Woodside, absolutely convinced that in financial matters it's the young blood that wins.

Mrs. F. E. Abecassis is still in Bavaria. When she left here a year ago with Mr. Abecassis, hoping that the long sea trip through the canal and across the Atlantic would be of benefit to his health, it was expected that they would return by this time. But with Mr. Abecasiss' death a short time ago her plans have been changed and she is staying with friends there without any date set for her return.

The Alexander Fields are back in Woodside after all. Earlier in the spring it was reported that they would not return this year owing to the difficulty of keeping help in the house at this place, so far away from the movies. But they finally found a Chinese cook, who on condition that a new house be built for him to live in, and other improvements be made about the place, agreed to stay with them through the summer.

If the acquisition of new automobiles is a sign of prosperity, then Woodside is looking up. Four new machines have just put in an appearance. Miss May Huddart and Mrs. Joe Ross have new coupes, Mr. Craven has a new Overland and Harry Nikodemus a new Essex.

Stanford MacDonald started Tuesday morning with his parns for an automobile trip to Los Angeles.

Woodside residents are interested in watching the development of the new residence district just recently opened facing the Canyada road and called Toyon Knotls. This is a section of the old C. A. Hooper tract lying directly opposite McCann's "Bubbling Wells Farm." Roads have bene opened through the tract and two nice houses are in course of construction. One of the houses is being built by John Wilson of San Francisco, who spent a part of last summer at the McCann place and became so enamored of our climate and scenery that he needs must have a place of his own. Mrs. O. C. Smith of Redwood City is agent for Toyon Knolls.

The pupils of the Woodside school are hoping for some additional school yard equipment for next year. Last summer the trustees put in a slide and swing and other equipment for the younger pupils and a horizontal ladder for the older boys. This year the boys are hoping for a horizontal bar and some jumping standards.

In the hygiene examination given to the fifth grade the question was asked, "What are three uses of food?" the expected answer being, "To heat, strengthen and build up the body." One youngster had his own opinion on the matter and answered as follows: "Three uses of food are, for picnics, for dinners and when you are hungry." Not altogether wrong at that.

EAGLES' INSTALLATION

On last Tuesday evening at San Mateo a most unusual event occurred in Eagledom, it being the night for the installation of the officers elect of San Mateo Aerie No. 440, F. O. E., and also the installation of the officers elect of the associated aeries of San Mateo county, which by coincidence chose San Mateo for the occasion.

After the joint installation and the respective business meetings San Mateo Aerie entertained with a banquet, characteristic with its hospitality. Each aerie in the county was fully represented. Those delegated to represent the various aeries at the recent state convention at Santa Cruz reported its doings. In the competitive drill for drum corps at Santa Cruz San Mateo county's drum corps carried off first honors with 99 per cent. The Eagles are justly proud of their drum corps.

NOTICE TO CREDITORS

In the Superior Court of the State of California, in and for the County of San Mateo.

In the matter of the estate of Lawrence F. Morrissey, deceased.

Notice is hereby given by the undersigned executor of the last will and testament of Lawrence F. Morrissey, deceased, to the creditors of and all persons having claims against the said deceased, to file them, with the necessary vouchers, in the office of the Clerk of the Superior Court of the State of California, in and for the County of San Mateo, or to exhibit the same, with the necesary vouchers, within four (4) months after the first publication of this notice, to the said executor at the Times-Gazette office, No. 61 Broadway, Redwood City, San Mateo Co., Cal., the same being the place for the transaction of the business of said estate in the county of San Mateo, State of California.

Dated this 15th day of June, A. D. 1922.

PATRICK H. MORRISSEY,
Executor of the last will and testament of Lawrence F. Morrissey, deceased.

WILLIAM W. MURPHY,
Attorney for executor, Mills Building, San Francisco, Cal.

First publication in Times-Gazette June 17, 1922. 5t

County News Notes

The regular traffic matinee in the court of Justice Ray Griffin here last Monday featured a return engagement, as the theatrical people would say, of P. Sweeny, truck driver of San Francisco. Sweeny does a neat specialty entitled "Reckless Driving," according to the judge. He was fined $10 on the charge three weeks ago and will appear in court again today for bumping his truck into an automobile driven by Gus Zanoni on the Alpine road near La Honda last Saturday.

Thomas Parsons, also a San Francisco truck driver, contributed a few words and $20 to the program of Monday. He was arrested by Traffic Custodian James Logan for driving an overloaded truck on the highway through this city.

—C—

The Coastside Transportation Co., operating an automobile freight service between Pescadero and San Francisco, is to be sold by James W. Gray, who has operated the line for several years and has his headquarters at Pescadero. The purchasers are E. Seretto and L. A. Mattei, according to an application to sell, filed with the state railroad commission at San Francisco by Gray. Gray is well known along the coast side of the county, having had the contract for delivering mail from San Francisco to Pescadero for several years. He is to engage in other business and will sell his operating franchise for $2,500, according to the application.

—C—

Bumping an automobile with a street car at Salem cemetery last January caused damages of more than $800 to George A. Price of San Francisco, according to a complaint filed in the superior court here last Monday against the United Railroads of San Francisco, now the Market Street Railway. Price alleges that the bumping was caused by negligent operation of the car. The bump occurred as Price attempted to cross the company's tracks at the cemetery entrance. Loss of the use of his machine for a month is charged to the company at $300 in the complaint, which alleges that the cost of repairs on the Price automobile was $545.35.

—C—

George Collins of Mayfield was removed from a Southern Pacific train here last Saturday night by Officer Eddie McAuliffe, after he had attempted to wreck the train from the inside, according to the complaints of the train crew.

According to the customary methods of regular train wreckers, Collins began operations on the inside of one of the coaches, it was reported. At South San Francisco he became so peeved at the service that he broke windows and defied the train men. Calls to the San Mateo police failed to bring forth an officer to arrest Collins upon arrival there and he was brought on to this city. Collins had been drinking, it was alleged by the police. He is being held on a charge of disturbing the peace.

—C—

Bombardment with dinner plates by Giovanni Truffelli caused Mrs. Marie Truffelli to seek divorce, according to a complaint filed here last Monday on ehalf of the wife by Attorney James T. O'Keefe of this city. Mrs. Truffelli was also hit on her head by a "heavy boot" belonging to and swung by Truffelli, it is alleged. Aside from these endeavors her husband refused to take exercise in the nature of regular employment, but spent his time and her money experimenting with strong liquor, it is alleged by Mrs. Truffelli. The couple was married in San Francisco in 1914 and separated in this city last August. Mrs Truffelli asks for the custody of a son, Antone, six years old, and alimony of $50 a month.

—C—

Eddie Poli, truck driver of Gilroy, arrested here last Monday by Eddie McAuliffe, popular night officer of the Redwood City police department, paid a fine of $300 for violation of the local Volstead ordinance when brought before Recorder Albert Mansfield. Eddie, the officer, found 300 gallons of wine on the truck of Eddie, the driver, which was destined for the Rainbow Inn, it is alleged by the police. What became of the wine? We know that, too. Police Chief C. L. Collins dumped it into the bay last Tuesday afternoon. And the fish having such a wet time all the while, even without 300 gallons of Gilroy wine.

—C—

Eric Larson, driver for the Peterson Lumber Company at La Honda, was removed to a San Francisco hospital last Saturday night, according to police reports, after his truck had collided with two other machines on the La Honda road. Larson first collided with an auto driven by Frank Alves of San Gregorio and later with an automobile hearse belonging to the undertaking firm of Julius Godeau, San Francisco. Seeking Larson on warrants from the court of Justice Ray Griffin, officers learned that he had received serious internal injuries in the second accident.

—C—

Jack Russell and Jack Williams, colored residents of the Five Points district, were haled into Judge Griffin's court last Saturday after Russell had hit Williams on the head with a large mallet in an altercation over $2.50. The mallet was slightly damaged.

—o—

Ottor Herlick, also known as Paul Hansieck, insane man who is said to have been living in the wilds of the coast region near Daly City for several months, was sent to the state hospital at Agnew last Saturday, after being wounded by Daly City police. Herlick attacked four men in a Daly City restaurant and was shot through the shoulder by Night Officer Barney Hilton of Daly City when he knocked the officer down with a large club. In staging a one-man riot in the restaurant Herlick announced that he was "a prophet of God" and that he had been sent by divine command to visit vengeance upon a sinful world.

—o—

John J. McGrath, postmaster at San Mateo, whose removal was threatened three weeks ago, will be retained in office, according to reports from San Mateo. McGrath was accused by postal inspectors with being too active in civic affairs. His retention is due to influence brought to bear in Washington by trustees of San Mateo, with various civic organizations throughout the county, it is said.

—o—

The matter of reviving boxing contests in San Mateo is to be submitted to voters at the next municipal election two years hence, according to a resolution passed by the San Mateo trustees last Monday night. Mrs. Elsa S. McGinn, former police commissioner, opposed the measure over the recommendation of Benjamin Fogue, present head of the police commision.

—o—

Victor Sterie and Andro Comico, both of Colma, suffered skull fractures in an automobile accident on Mission street in San Francisco last Monday when their automobile collided with one driven by John F. Flynn of San Francisco. The crash occurred as they undertook to race with the Flynn machine, which was attempting to pass ahead of their car, driven by Sterie, police reported. Flynn and his wife were also seriously injured, it was reported.

PLANNING FOR BIG 4TH OF JULY SHOW

Harry F. Collier, chairman of arrangements committee, announces that plans for the great Fourth of July celebration to be held by the Peninsula Bureau of Chambers of Commerce and Civic Associations at the San Carlos speedway are progressing splendidly. Stunts of every kind are on the program and many concessions will be on hand to furnish amusement from 10 o'clock in the morning until 6 in the afternoon.

One of the big features will be the bathing beauty contest. Already four girls have registered. This quartet will appear under the auspices of the San Mateo Young Ladies' Institute. The four beauties, Misses Alice Booth, Adelaide Malatesta, Louise Fitzpatrick and Katherine Cosgrave, recently appeared in Horace W. Amphlett's two act farce, "Pacific City," when staged at San Mateo by the institute.

Redwood City is invited to enter as many girls as possible in the bathing contest. Those desiring to enter are requested to send their names to Secretary R. H. K. Smith of the Peninsula Bureau.

The tentative program of events as prepared by Collier and his committee was published last week.

MT. CARMEL GRADUATION EXERCISES

Mount Carmel Academy held their graduation exercises at the Sequoia Theater on Wednesday afternoon.

The address to the graduates was given by Father C. E. Kennedy, rector of Mt. Carmel church, who spoke of the necessity of the twofold loyalty toward God and country. The following is the complete program:

Piano trio, Lichner, Mildred Cullen, Annabelle Ritter, Eileen O'Connor.

Chorus, "Spring's Call to the Flowers," the vocal classes.

Recitation, "My Country's Flag," Paul Byron.

Selection for violins, "Valse Joleouse (Marsch), Ruth Adams, Harriet Leahy, Inez Jamieson, Ardia Graham; piano, Frances Flynn.

Recitation, "Rienzi's Address to the Romans," Gerold Shields.

Piano trio, "Little Flower Waltz," Rita Freeman, Julia Dunlevy, Anna Ryan.

Recitation, "The Masterpiece," Rachael Graham.

Chorus, "The Call of the Birds" (Vincent), the vocal classes.

Operetta, "Robinson Crusoe Hart," the boys of the academy.

Recitation, "John Gualberto," George Ritter.

Chorus ,"Sea Nymphs" (Wallace), the vocal classes.

Piano trio, "Tulips" (Lichner), Frances Flynn, Beatrice Shaw, Bernice Bernasque.

Graduation honors and address to the graduates.

Piano trio, "Gavotte" (Joanning), Lucile Maloney, Genevieve Nelson, Isabelle Gerrity.

Chorus, "The Fairies' Revel" (Perkins), the vocal classes.

"The Star Spangled Banner."

The graduates are Paul Byron, Mary Rose Doyle, Isabelle Gerrity, Rachael Graham, John Herm, May Kennison, Lucile Maloney, Genevieve Nelson, Eleanor Olsen, Urban Pack, George Ritter, Grace Robb, Frank Sericano, Gerald Shields, Delphine Simmons, Wilbur Stephens, Dorothea Stonebreaker.

COMMERCIAL CLUB

A meeting of the club was held on June 13 at the chamber of commerce.

Present—President Guy E. Clifton in the chair, Carl Muller, M. J. Knox, H. E. Hallett, A. Jensen, H. Vreeburg, Guy P. Hurd, A. W. Grimmenstein, C. H. Woodhams, F. C. Bomberg, S. H. Mason, M. Dove, L. R. Kipper, H. G. Lamb, A. T. Gherini, DeLucchi, Clevis Louis, Secretary R. H. K. Smith and others.

Minutes of last meeting, June 6, were read and unanimously confirmed.

After discussion it was moved and seconded that a by-laws committee be appointed and A. W. Grimmenstein, I. R. Kipper and A. Jensen were so elected.

Mr. Jensen moved and Mr. Knox seconded that a Redwood City bargain day committee be appointed to draw up plans for same for recommendation and discussion at the next general meeting. The following committee was thereupon duly nominated: C. Dratlman, C. B. Merrill, Clevis Louis, M. J. Knox, C. H. Woodhams, H. Marcus, G. P. Hull, C. H. Young, A. T. Gherini, George Peterson, H. Vreeburg, S. H. Mason, T. Casaretto, F. C. Bomberg, Carl Muller.

It was decided that both the above committees would meet Monday, June 19, at the chamber of commerce to report at the next general meeting to be called by the chair.

DEATH OF COL. LOVELAND

Col. Harvey G. Loveland, who for a number of years made his home in Redwood City, passed away in San Francisco Monday and was cremated in Woodlawn cemetery Thursday.

Colonel Loveland was the oldest member of the state railroad commission and was called upon many times to give decisions which meant a great deal to the state.

He was a native of New York and was about 66 years of age. As a boy he went to Kansas, where he taught school for a number of years. While teaching he studied law and after being admitted to the bar came to California. As he was an eloquent orator he soon entered politics and was a colonel on Governor Pardee's staff. He has served several terms as railroad commisioner.

Colonel Loveland was an enthusiastic Mason and belonged to all of the higher degrees of Masonry. He is survived by his widow and one son, Will J. Loveland of Oakland. The funeral was conducted by the Masonic lodge.

HIKES HELP BUSINESS

Business as well as pleasure flows fro mthe association of those participating in the hospitality hikes, according to a letter received by the hospitality bureau of the San Francisco Chamber of Commerce. W. L. Freiffer of the Putnam Knitting Co., Cohoes, N. Y., writes:

"As a result of accepting your kind invitation to hike to the Hights last Sunday I received a tip that aided me to put across a fine business transaction yesterday. Your hikes are enjoyed by everyone and I have heard many compliments regarding the kindness and painstaking efforts o fthose who have them in charge."

WILL NOT BE CANDIDATE

Reports which have been circulating in Southern California that Major Warren Bovard, controLer of the University of Southern California, is to be a candidate for sheriff have been denied by Bovard. He was formerly secretary to Governor Stephens, is son of the former president of the University of Southern California, and believes his college holds first claimon his services. He has been mentioned for state senator and also for mayor of Los Angeles.

Redwood Splinters

Mr. and Mrs. Eugene Sampson of Fresno are in Redwood City visiting friends and the Shriners' show.

Miss Anna Neff, teacher in the high school, was not able to attend the last half day of school on account of a sprained ankle obtained when she stepped off the curb at noon on Thursday.

The chamber of commerce offers a dandy prize to boys who sell the most tickets to the celebration at San Carlos on July 4. This is a great opportunity for the boys who can hustle a little and are ambitious, apply to Secretary Smith, Chamber of Commerce, opposite court house.

Mr. and Mrs. George Pelayo are expecting Mr. and Mrs. D. C. Irwin of San Francisco to visit them this week. Mr. Irwin has bought a home here and will commute to San Francisco.

Mrs. Philomene Baradat of Belmont was a pleasant visitor to Redwood City Thursday.

Miss Helen Corwin, the popular deputy in the office of County Clerk Mrs. Elizabeth Nash, left last week for a visit with relatives and friends in New York and Chicago. After calling at the home of her uncle, John Littie, 49 North Mayfield avenue, Chicago, Miss Corwin expects to pass a portion of the summer in New York and Philadelphia.

J. W. Bechel has taken the agency for a radio company in this district and reports a large sale to the residents in our neighborhood.

Mr. and Mrs. J. W. Beckel spent Tuesday at the Shriner show in San Francisco.

The successful Travers Taxi Company of this city has added a new Dodge car to the service rendered to our neighborhood.

Mr. and Mrs. J. W. Taylor of Redwood Highlands visited her sister, Miss Behnen, in San Francisco during the Shriner convention this week.

Abeging that Mrs. Agnes D. Dunn pulled his ears, broke furniture in their home and threw pictures at him, Berry E. Dunn filed suit for divorce in the superior court last Wednesday. The ear pulling occurred when Dunn was driving his automobile along Mission street in San Francisco last March, according to the complaint, which alleges that Mrs. Dunn seized her husband by the ears with such force that bleeding resulted. The couple were married in this city in June, 1917, and separated two months after the complaint states.

Charging that Ernest L. Schneidegger, laundryman of Oakland, attempted to kill her by opening gas jets in her room shortly after their marriage in Switzerland in 1900, Mrs. Martha Schneidegger filed suit for divorce here on Wednesday. He also called her improper names, smashed open a bureau drawer in their home in order to appropriate her savings and took her watch and other valuables for his own purposes, the wife alleges. The savings were 300 francs and the bureau was smashed with an axe, Mrs. Schneidegger charges. She asks for custody of a minor daughter, Jeanne, and such alimony as may be fixed by the court.

The local order of Foresters will give a card party Wednesday evening, June 28.

The Red Men's ball team was defeated Saturday by the Yosemite Markets, 7 to 2.

Bonzagni Lodge at La Honda has had a very busy season to this date, entertaining parties of Shriners and others, the most notable of which was District Attorney Matthew Brady of San Francisco and party, and Yoaha temple from Atlanta, Ga.

The Congregational Young People's Society will have a food sale Saturday morning for the window fund of the society.

Rev. E. I. McNalty, Mrs. McNalty and her mother will leave shortly for Pacific Grove to spend the summer.

Mr. and Mrs. A. T. Struthers and daughter, Miss Florence, and son, Cecil, left yesterday by automobile for their old home in Craig, Neb. Mr. Struthers was connected with Beeger's tannery while here. Their departure is regretted by a host of friends the family made while residing in our midst.

Mrs. Huntoon-Vestreys of Stanford University was a Redwood City visitor yesterday.

Local News Items

Clement Hallett, who has been connected with George Stafford & Co., has accepted a position with the Holt Realty Co.

Mrs. Alice Gillogly is expected shortly from King Hill, Idaho to visit her sisters, Mrs. H. E. Hallett and Mrs. C. G. Lambert.

Mr. and Mrs. L. P. Thomas of Alameda were week end guests of Mr. and Mrs. H. B. Gardiner. Mr. Thomas, who was cashier of the Redwood City Commercial Bank before it was taken over by the Bank of Italy, is now cashier for the Ralph Navigation Company in San Francisco.

Mr. and Mrs. Charles L. Dimmitt have purchased the Bradshaw house, Grand street, Redwood Highlands, and expect to move into their new home very shortly.

Merton E. Hughes has remodeled his Saxon and with Mrs. Hughes and Master Marshal Hughes will leave early next week for Lebanon, Ore., where they will spend the summer. Mr. Hughes is connected with the part time work of the San Francisco school department.

Miss Janet Ferguson is planning to leave shortly to spend her vacation with her sister in Missouri and her brothers in her former home, Minneapolis. After several weeks in the middle west Miss Ferguson will return to California and will spend two weeks with her parents, Mr. and Mrs. Sam T. Ferguson, at Long Beach.

Prof. A. C. Stoop of Iowa College, Grinnell, Iowa, was a Redwood City visitor Sunday and gave a very interesting address to the members of the Congregational church at the morning service. Professor Stoop has just returned from a four months trip to China and Japan and his impressions of our neighbors in the orient were both interesting and instructive.

Mrs. Minerva Peterson and Mrs. August Sharkey represented Bonita Parlor No. 10, Native Daughters of the Golden West, of Redwood City, at the grand lodge. The sessions were held in San Rafael from Tuesday to Friday and business of great interest was transacted at the several meetings.

Mrs. Anna Neff and Miss Anna Neff will close their home on Finger avenue today and will go to Berkeley to spend the summer. Miss Neff has enrolled in the summer school at the University of California. On their return to Redwood City late in August thy expect to take apartments at the Hotel Sequoia.

Lionel de Young, son-in-law of W. A. Crowell of this city, who has been with the Associated Oil Company at Sacramento for the past year, has been transferred to Seattle by the company and at the same time given a fine increase of salary. Mr. and Mrs. de Young are enjoying Seattle, but have hopes that they will return to California ere long.

Miss Anna Sarsfield will leave today for Rio Nido on the Russian River to spend six weeks. She will join her mother, who has been at Rio Nido for the past two weeks.

Miss Eleanor Eberle went to Sacramento last Saturday to spend a few weeks visiting her parents.

John Machado, assistant district attorney of San Mateo county, left Wednesday for Santa Barbara, where he and Attorney Edward Cunha of San Francisco will represent the bean growers of Santa Barbara and San Luis Obispo counties in a suit brought against them by the Bean Growers' Association. Mr. Machado was accompanied by his mother as far as San Luis Obispo, where she will visit relatives until her son finishes his case.

Harry E. Lewis, Herbert Wilder, Miles Sharkey and F. H. Schottler report a very interesting session at the state aerie of Eagles, which was held in Santa Cruz last week. The principal theme was the old age pension, which will be enthusiastically supported by California Eagles.

Mr. and Mrs. Frank Wentworth returned Tuesday from a visit of two weeks at Calistoga.

Dr. and Mrs. Lloyd Cleary have been in Redwood City this week visiting their son, Hugh, and renewing old friendships. Dr. Clary has been practicing in Poterville, but recently changed his location and will practice in Antioch and Richmond.

Mr. and Mrs. Eugen Plecq, who have resided in Oakland since their marriage two years ago, have returned to Redwood City to make their home. They are at present visiting Mrs. Plecq's mother, Mrs. E. Adams. Mr. Plecq has a position at the base hospital.

Miss Catherine Boyle, head of the English department of Sequoia High School, has been at her home in San Francisco all this week because of the serious illness of her father.

De Palma, Klein and Thomas, internationally known as auto racing men, tuned up their machines in local garages for the big Shriner races held Wednesday at San Carlos.

Miss Louetta Millard, who has been teaching school here, will leave Saturday to spend part of her vacation at Auburn.

J. E. Neuman was in town during the week on business, also meeting his many friends. Joe has recently sold his property at Atherton and bought a place in Mayfield, a first-class rooming house with grill, and named the Stanford Court, on the highway next to the bank; with his wife is conducting the restaurant and an up to date bakery. The rooms are ample and furnished in the best of manner, giving to Mayfield a very much needed establishment such as they have. Being formerly in the garage business in Redwood City, naturally he was very popular. When down that way call in and visit Joe Neuman.

Charles W. Shaw and wife, superintendent of the Springfield division of the Illinois Central railroad, has been visiting Mrs. S. E Underhill, his sister, the past week.

Court Madrone, No. 158, Foresters of America, held its semi-annual election Wednesday night and the following officers were elected to serve for the next six months: Walter T. Maloney, chief ranger; Harry Lewis, subchief ranger; Albert Bullivant, recording secretary; William Lutje, financial secretary; August Grimmenstein, treasurer; Eroid Coats, senior woodward; Frank Garcia, junior woodward; Peter Pellegrini, senior beadle; John Litner, lecturer. There will be a public installation on July 12 and committees are already at work to make the affair a huge success.

FOUR CHANGES IN LOCAL STAFF OF TEACHERS FOR NEXT YEAR

Miss Nelson Resigns After Thirty Years a Member of Redwood Public School Faculty

School closed yesterday and with its closing four of the teachers severed their connections with the institution, namely, Miss Esther Torello, Miss Virginia Manning, Miss Sallie Nelson and Miss Dorothy Denny.

We believe that more than passing mark should be given to the resignation of two of these ladies. Miss Sallie Nelson has rounded out thirty years of service in the local school department. Rain or shine she was always at her post of duty. Miss Nelson has kept young with her children, although two generations of families have come within her management she has had the welfare of the child at heart and has meant as much, and perhaps more, to the second generation as she did to the first. There are very few teachers who have the record of thirty years in the same school. The trustees and principal wanted Miss Nelson to continue with her work, but she felt that she had served long enough and so asked to be retired. She will continue to make her home here with her sister, Mrs. T. C. Rice. Redwood City has always been her home and we hope it will ever be her home. We want to pay this tribute to Miss Nelson. She was one of the best and most faithful teachers Redwood City has ever had.

Another teacher to be missed is Miss Torello. She has held the position of eighth grade teacher for several years and has won the esteem and affection of all who came in contact with the school. She has been a tireless worker and has given a good account of her stewardship as such. Miss Torello and Miss Alma Blake, a former San Mateo county teacher who is now employed in Oakland, will leave soon for New York, where they will remain for several months. After taking in the sights of the east they will pursue futher educational work. It is to be hoped that Miss Torello may return to the department after her year of rest.

Miss Manning has been in Redwood City for a year and her departure is regretted. She feels that she would like to be in a larger department and as her work here has been first class she will probably secure a position in one of the cities of this section.

Miss Denny leaves because of the closing of the kindergarten in which she has taught this year. She is a charming young lady and will be missed by the many friends she has made here.

The places made vacant by the resignations have been filled as follows: Miss Oma Leterich, who was graduated from Stanford in 1921 and has for the past year been teaching in William Warren School, Menlo Park, will be in an upper grade. Miss Leterich comes from Williams and was registered in the mathematics department at Stanford.

Miss Clair Locker, a local girl who was graduated from the San Jose State Teachers' College in 1921 and for the past year teacher at Purissima, near Halfmoon Bay, will be in the primary department.

Miss Ethel Wrigley, a graduate of the San Jose State Teachers' College, will be in the upper grades. Miss Wrigley's home is in Eureka and for the past year she has been principal of the Grizzly Bluff school in Humboldt county.

School will reopen Monday, August 21.

COURT ORDERS

Estate of William H. Lipp. Sale of real property confirmed.

Estate and guardianship of Carl A. E. Peterson, alias. Account settled.

Estate of Jules Baradat, alias, Settled and distributed.

Estate of Annie M. Wind. Settled and distributed.

Estate of Lawrence F. Morrissey. Will admitted, no bond.

Estate and guardianship of Myron A. Rees. All money to be placed in bank subject to order of court.

Flora Emily Reading vs. Leonard S. Reading. Dropped.

Antone E. Bordi vs. California Tie Co. Continued to June 29.

Thomas P. Maloney vs. Samuel L. Erasch. Submitted.

Thomas P. Maloney vs. Samuel L. Erasch. Granted.

Robert J. Whitman et al. vs. T. W. Von Hacht. Continued one week.

Thomas F. Cahill vs. R. J. O. Storm. Continued one week by consent.

Thomas H. McLaughlin vs. City Transfer Co. Submitted.

Levyne E. Sloper vs. R. R. Sloper. Interlocutory.

Sophie Rodecker vs. Christopher Rodecker. Interlocutory decree of divorce granted.

Dorcas E. Gallinan vs. Joseph Gallinan. Settled by stipulation in open court.

Joseph Toscani vs. J. B. Andrus et al. Plaintiff will have judgment for $1,750.

Lucile Beardsley vs. Lewis Beardsley. Interlocutory decree of divorce.

R. A. Miller vs. Freda Postel et al. Trial set for June 24.

Carl Merkel vs. West Coast Film Co. Judgment for plaintiff.

Jean Escloses vs. John Doe et al. Vacated and set aside.

Archie G. Harlan vs. William M. Murphy et al. Trial set for June 22.

LICENSES TO WED

June 15—Edward H. Toner, San Francisco, and Margaret Golden of Woodside.

June 10—Marks A. Haskell, San Jose, and Anna Manley of Redwood.

MARRIED

June 13 a marirage license was issued at the county court house to C. J. Clement of San Francisco and Sarah Shafer of Portland, Ore. The ceremony was performed by Justice of the Peace Ray Griffin.

L. P. Behrens is visiting in Seattle this week, joining Mrs. Behrens, who has been visiting with her daughter there.

METHODIST CHURCH

At the Woman's Clubhouse next Sunday, two special services. In the morning next Sunday at 11 o'clock Dr. Vermilya will lecture on "The State of Country." Dr. Vermilya travels all over the United States and will give an illuminating lecture.

At 7:45 Rev. Dr. Watson of Los Angeles will speak.

Sunday school, 9:45 a. m.
Epworth League, 6:45 p. m.

IN THE SUPERIOR COURT OF THE STATE OF CALIFORNIA, IN AND FOR THE COUNTY OF SAN MATEO.

No. 8915.

SUMMONS

Action brought in the Superior Court of the State of California, in and for the County of San Mateo; and the complaint filed in said County of San Mateo in the office of the Clerk of said Superior Court.

Jas. T. O'Keefe, Attorney for Plaintiff.

Ruth Irene Hoffman, plaintiff, vs. Harold Hoffman, defendant.

The People of the State of California send greetings to:

Harold Hoffman, defendant.

You are hereby required to appear in an action brought against you by the above named plaintiff, in the Superior Court of the State of California, in and for the County of San Mateo, and answer the complaint filed therein within ten days (exclusive of the day of service) after the service on you of this Summons, if served within said county, if served elsewhere within thirty days.

And you are hereby notified that if you fail to so appear and answer, the plaintiff will take judgment for any money or damages demanded in the complaint as arising upon contract, or will apply to the Court for any other relief demanded in the complaint.

Witness my hand and the Seal of the Superior Court of the State of California, in and for the County of San Mateo, this 15th day of May, A. D., 1922.

ELIZABETH M. NASH,
(Seal) Clerk.
By A. M. BULLIVANT,
Deputy Clerk.

First publication in Times-Gazette May 27, 1922.

The Bank of Personal Service

—a most friendly sort of a bank

The First National Bank

Redwood City

SERVICE

STABILITY

EQUIPMENT

EXPERIENCE

ACCOMMODATION

HELPFULNESS CO-OPERATION

---is a builder of community interests

---build with us

L. P. BEHRENS, President. P. P. CHAMBERLAIN, Vice President.

F. K. TOWNE, Cashier. R. E. WHITEHEAD, Asst. Cashr.

Times-Gazette

CITY OFFICIAL PAPER

Phone 276-W 61 Broadway

D. E. O'KEEFE
Owner and Publisher

SUBSCRIPTION RATES

One year, in advance.....$3.00
Six months, in advance..... 1.50

Entered as second-class matter, at the Postoffice at Redwood City, California, under the Act of Congress of March, 1879.

SATURDAY, JUNE 17, 1922.

DOCTOR SAMUEL SHORTRIDGE

We have read many times of Dr. Samuel Johnson and have been impressed with the wisdom and greatness of Doctor Sam. We now introduce to you another Dr. Samuel. This time it is our old friend and fellow citizen, Dr. Samuel M. Shortridge of California, U. S. A., and Washington, D. C. Last week the National University Law School conferred upon Senator Shortridge the title of Doctor of Laws.

We are pleased that this honor has been conferred upon the junior senator from California. He is in every way worthy of this distinction. When we take into consideration the fact that Senator Shortridge did not have the benefits of a college education we can see that he must be very proud of this degree. All of the fame that has come to Senator Shortridge has come because of his infinite capacity for hard work. He is an example of what hard work and determination will accomplish.

—o—o—o—

JULY 4TH CELEBRATION

The Peninsula Bureau of Chambers of Commerce and Civic Associations is planning a regional celebration on the Fourth of July, to be staged on the San Carlos speedway. Plans for the event are being worked out on an elaborate scale, with a program of such diversity and ceaseless activity as to provide a full day's entertainment for people of all ages.

The idea of communities joining together for holiday celebrations is a good one. It means, as in this case, that more elaborate affairs can be arranged than when each community undertakes the matter independently. It also gives the individuals within each participating community opportunity to get better acquainted with the people from the neighboring towns.

To the people who are not attracted by such events as automobile races, for which the San Carlos speedway was built primarily, this celebration will provide a motive for visiting the place and seeing the great structure, which is itself an object of individual interest on the peninsula.

A further reason why all communities on the peninsula should work to make the Fourth of July celebration at San Carlos a success is the objective of the celebration. It is hoped to raise from the holiday festival a fund of $30,000 which will be devoted to the peninsula publicity program, from which every community in the peninsula region will benefit. The more each community does for the Fourth of July celebration, the more the celebration will do for the community in turn.

Let's all join together in this intercommunity celebration and make it a banner success.

—o—o—o—

SOME IMPRESSIONS

We heard some boys talking about caddying the other day and we were surprised at the amount they could make in a day. It's great for the boys to make so much out in the open air, and at work that is both healthful and interesting. We believe the ones who pay the caddy would get a great deal more out of the grand old game if they carried their own bundle of sticks around the course. To be sure if they were playing single handed they need a caddy, for it's worth a dollar to have the average American boy walk two miles with you.

Last Saturday evening we climbed into our little old boat and rode down to Stanford University to hear and see "Faust." This was the third of a series of open air operas given at the university. The seats were hard, but the performance was wonderful. Fortunately we had "boned up" on the plot of "Faust" so we were in a position to know what it was all about. The scenic effects were extremely fine, even Fair Luna lent her benign countenance and silvery beams to enhance the fairylike charm. The main characters were wonderful in their several parts and the chorus of Stanford students added greatly to the tout ensemble. We can honestly recommend the production to our friends. "Faust" is to be repeated in the big football field tonight. If you haven't attended one of the performances go down this evening, but be sure and read the story first and take a sofa cushion for good measure.

This is being written on June 14, Flag Day. Everywhere we went today we saw your flag and my flag floating on the breeze. My, but it is a beautiful sight, "with its ripples of red and of white and its heaven of blue." Not only is it beautiful, but the things it stands for lend it a greater charm than it might otherwise have. Every boy should be taught to doff his cap as he passes old glory. Some of us did do that when we were at war. We should do so more willingly and more cheerfully now that we are at peace. The following is a piece we believe you should read:

Your Flag and My Flag

Your flag and my flag and how it flies today
In your land and my land, and half the world away,
Rose-red and blood-red the stripes forever gleam,
Snow-white and soul-white, the good forefathers' dream,
Sky-blue and true-blue, with stars to gleam aright—
The gloried guidon of the day, a shelter through the night!

Your flag and my flag, to every star and stripe
The drums beat as hearts beat, and fifers shrilly pipe.
Your flag and my flag, a blessing in the sky;
Your hope and my hope, it never hid a lie.
Home-land and far-land, and half the world around,
Old Glory hears our glad salute and ripples to the sound!

Your flag and my flag, and Oh! how much it holds—
Your land and my land, secure within its folds.
Your heart and my heart beat quicker at the sight;
Sun-kissed and wind-tossed—red and blue and white!
The One Flag, the Great Flag, the Flag for me and you,
Glorified all else beside—the Red, the White, the Blue!

—Wilbur D. Nesbit.

PORTIA OF CABINET PORTRAYS JOHNSON

Calls Him Outstanding Figure of West

Los Angeles (Special)—Mrs. Mabel Walker Willebrandt, of Los Angeles, assistant Attorney General of the United States, and the second woman who ever held that important post, in a recent letter from Washington to former United States Senator Frank P. Flint, gives some interesting observations of the career of Senator Hiram W. Johnson at the national capitol.

As a member of the staff of the Attorney General, Mrs. Willebrandt is in very close relation to the inner circle of the national administration.

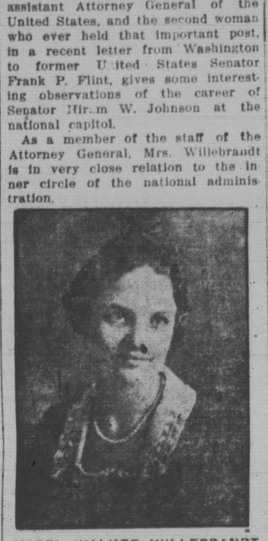

MABEL WALKER WILLEBRANDT

Her letter to Senator Flint follows My dear Senator Flint—

The home papers have brought frequent news to the effect that you are conducting a fine campaign for Senator Johnson's re-election. I certainly hope our own Los Angeles County will roll up as big a vote for him as it did for President Harding and Senator Shortridge in the 1920 campaign, for our local needs are just as much at stake now.

When I was at home, and 3000 miles away from Washington, I used to wonder whether Senator Johnson's fearless stand on big issues, according to what he believed to be right and for the best interest of our State, irrespective of the opinions of others of the party, had not cost him power and effectiveness, but I am here to tell you that almost a year's residence at the seat of activity has removed all question on that score. I learn on every side that the Senator always plays the political game squarely, with both hands above the table, and with such fearless adherence to his convictions that it commands respect from his colleagues, whether they agree with his conclusions or not.

This was particularly exemplified by the result of his stand on the Four Power Pact. That did not in any way lessen the confidence and the respect of the Administration for him. This Administration is made up of too big men, with too much political vision, to resent such an honest difference of opinion. Furthermore, everyone knows Senator Johnson has been from the very first for disarmament, and has stood loyally by every other important administrative measure, except that.

I think the thing that has pleased me most to see is that Senator Johnson is such an effective fighter that he keeps California "on the map." When he goes after a thing for our State he gets it. It would be disastrous for the business interests of California to lose him. Of course, everyone at home knows that his fight on the tariff has given our citrus, almond, walnut, olive, raisin, and bean growers greater protection than they ever have had under former tariff laws. Few people at home, however, realize the time and energy and fatiguing labor put into the fight for every cent in these tariff schedules. Every Eastern importer of these products fights our interests, and they keep immense lobbies here all the time. Senator Johnson has "bucked the line hard" steadily and consistently, and results speak for themselves.

The centers of population and big business interests are so far East that unless there is a mighty aggressive man on the front line for us the Congressional tendency is to pigeonhole our Western interests. That will never happen as long as we keep Senator Johnson here.

I have by no means always agreed personally with every stand Senator Johnson has taken—at least at the time he took it, although many of his apparently unpopular positions have had a distinctly prophetic element, and general acceptance has later followed.

My interest is not occasional by personal friendship, for I have met him only a few times, but my pride and loyalty have been commanded by what I have here observed, that he is the outstanding figure of the West, sometimes feared, but always respected by those who know him, one in whose leadership and vigorous advocacy of California interests every Californian may take pride.

IN THE SUPERIOR COURT OF THE STATE OF CALIFORNIA, IN AND FOR THE COUNTY OF SAN MATEO.

SUMMONS

No. 8801.

Action brought in the Superior Court of the State of California, in and for the County of San Mateo, and the complaint filed in said County of San Mateo in the office of the Clerk of said Superior Court.

Jas. T. O'Keefe, Attorney for plaintiff.

Dorothy E. Brady, plaintiff, vs. William E. Brady, defendant.

The People of the State of California send Greetings to William E. Brady, defendant:

You are hereby required to appear in an action brought against you by the above named plaintiff, in the Superior Court of the State of California in and for the County of San Mateo, and answer the complaint filed therein within ten days (exclusive of the day of service) after the service on you of this Summons, if served within said county, if served elsewhere within thirty days.

And you are hereby notified that if you fail to so appear and answer, the plaintiff will take judgment for any money or damages demanded in the complaint as arising upon contract, or will apply to the Court for any other relief demanded in the complaint.

Witness my hand and the Seal of the Superior Court of the State of California, in and for the County of San Mateo, this 2nd day of May, A. D. 1922.

ELIZABETH M. NASH, Clerk.
(Seal) By A. M. BULLIVANT, Deputy Clerk.

First publication in Times-Gazette May 20, 1922.—10t.

NOTICE TO CREDITORS

In the Superior Court of the State of California, in and for the County of San Mateo.

No. 2981.

In the matter of the estate of Susie Belle Sullivan, also known as Susie B. Sullivan, deceased.

Notice is hereby given by the undersigned Thomas Berry Sullivan, also known as Thomas B. Sullivan, as executor of the last will and testament of Susie Belle Sullivan, also known as Susie B. Sullivan, deceased, to the creditors of and all persons having claims against the said decedent, to file them, with the necessary vouchers, within ten (10) months after the first publication of this notice, in the office of the clerk of the Superior Court of the State of California in and for the County of San Mateo, in the Town of Redwood City, or to exhibit them, with the necessary vouchers, within ten (10) months after the first publication of this notice, to the said Thomas Berry Sullivan, also known as Thomas B. Sullivan, executor, at the office of the Times-Gazette, No. 61 Broadway, in said Town of Redwood City, County of San Mateo, State of California, which said office, the undersigned selects as his place of business in all matters connected with the said estate of Susie Belle Sullivan, also known as Susie B. Sullivan, deceased.

Dated, the day of first publication hereof, viz., May 13, 1922.

THOMAS B. SULLIVAN,
As executor of the last will and testament of Susie Belle Sullivan, also known as Susie B. Sullivan, deceased.
(Endorsed) Filed May 11, 1922.

ELIZABETH M. NASH, Clerk.
By C. J. NASH, Deputy Clerk.

NOTICE TO CREDITORS

In the Superior Court of the State of California, in and for the County of San Mateo.

No. 2982.

In the matter of the estate of John Jasper, deceased.

Notice is hereby given by the undersigned executrix of the last will and testament of John Jasper, deceased, to the creditors of and all persons having claims against the said deceased, to file them, with the necessary vouchers, in the office of the Clerk of the Superior Court of the State of California, in and for the County of San Mateo, or to exhibit the same, with the necessary vouchers, within ten (10) months after the first publication of this notice, to the said Executrix at No. 61 Broadway, Redwood City, County of San Mateo, State of California, the same being the place for the transaction of the business of said estate in the County of San Mateo, State of California.

Dated this 25th day of May, A. D. 1922.

KATHERINE JASPER,
Executrix of the last will and testament of John Jasper, deceased.
SULLIVAN & SULLIVAN AND
THEODORE ROCHE,
Humboldt Bank Bldg., S. F.,
Attorneys for Executrix.

First publication in Times-Gaette May 27, 1922.—5t.

NOTICE OF ANNUAL MEETING

Notice is hereby given that the regular annual meeting of the stockholders of the San Mateo County Building and Loan Association will be held at the office of the company, No. 90 Broadway, Redwood City, on the 26th day of **June, 1922, at the hour of eight o'clock** p. m., for the purpose of electing a board of directors to serve for the ensuing year, and for the transaction of such other business as may come before the meeting.

By order of the board of directors,
P. P. CHAMBERLAIN, President.
H. W. SCHABERG, Secretary.

Dated June 7, 1922.

SAN CARLOS NOTES

Fathers' and graduation night, in the language of the high school fraternity, was a screaming feature in closing the two year tenure of Mrs. Mary E. Quinn's administration as the first president of the Parent-Teacher Association of San Carlos. As in the old days before world war and woman suffrage, the fathers took their natural place, that of temporarily coming back into their own—they were the distinguished guests for the one evening in the year. And in showing tireir appreciation for the honors thus bestowed the fathers very modestly admitted that the cakes and other good eats were as fine as mother used to make. The little tots of the school did themselves proudly with fine credit to themselves and with honor to their teacher and the San Carlos school. The entertainment was excellent and Mrs. Kunze, the primary teacher, is well deserving of the many compliments she received for her painstaking efforts in training the little ones. The past president of the parent-teacher association had arranged a pleasant surprise in having two entertaining and interesting speakers present. O. E. Nosler, who has the distinction of being president of the first fathers' school association in California, which is auxiliary to the parent-teacher association (composed of the mothers), at the Washington grammar school of Oakland, and C. E. Hulsteth, who is principal of the same school. Both of these gentlemen talked along the lines of the fathers' duties to the school, more particularly about the interest they should manifest in our boys by arranging clean sports for them and also becoming one of them occasionally. They told what had already been accomplished along these lines at the Washington school through the good offices of the fathers' organization. Through the convincing talks of these gentlemen from Oakland the fathers of San Carlos were thoroughly converted to the idea that it is only through an organization of a society devoted expressly to the interests of the school and the boys that things worth while can be accomplished for our children. So immediately after the close of the entertainment and while the young folks went on with the dance, the fathers, through the leadership of Ansel C. Hulbert, a gray haired friend of the boys who has never learned how to grow up and become dignified, began to sign up as charter members. The organization was completed last Saturday evening with the adoption of by-laws and election of the following officers: Ansel C. Hulbert, president; R. D. Schoot, secretary, and R. L. Simpson, treasurer. These fellows have the distinction of having been elected to office in the one organization in San Carlos where a political slate was not made in advance. They come pretty close to being the natural man-boys to handle an organization of this kind devoted to the interests of our children. We should now feel assured that our boys and girls will soon be enjoying the bath house and the swimming hole for which Mrs. Quinn, the past president of the P. T. A., made such an eloquent appeal at the close of the exercises last Friday night.

Mr. and Mrs. Charles Stelleck, who are of the Shriner delegation, crossed the desert sands from Portland, Ore., to California to find the most refreshing oasis at San Carlos, where they have pitched their tents and will be the guests of the popular butcher, A. J. Merta, and his family during the Shriners' jubilee. The Shellecks are old friends of Mr. Merta when he was a resident of Portland for many years.

At the croquet tournament between the members of the Taxpayers' League and the Ladies' Auxiliary of the organization, which was played on the courts of the league last Sunday afternoon, the ladies got the worst of it. The score stood 3 out of 5 in favor of the sterner sex. The ladies complain of too much housework and but little time to practice. But they expect to try again in the near future.

Miss Happy Christian from Antioch is visiting at the home of her old school chum, Mrs. H. W. Mallory. Mrs. Mallory and Miss Christian were chums at the University of California Hospital.

The following new homes are in progress of construction or nearing completion: tThat of Jno. V. Clark, assessor of the sanitary district, at the corner of Ceda and Cherry; Andrew J. Johnson, chairman of the sanitary commission, on Chestnut near Cypress avenue; M. Gee, on Cherry near Chestnut, and W. J. Walters on the corner of Cypress and Chestnut.

Owing to the high price of water in these strenuous Volstead times, a number of people have already bored wells and installed Kewanee pumping plants or other independent systems and a good many others expect to dig wells in the very near future. Messrs. Towers and Buckley, who live on adjoining properties, will start boring twin wells immediately. Don't know if they are to be on the Siamese plan or not. These independent water plants as auxiliaries to the little San Carlos water system will make it possible for the residents here to maintain our beautiful "garden homes" of which we have talked and dreamed these many years. Since the railroad commission granted the increase in water rates a number of those not having individual water plants have found the "garden home" an expensive luxury.

The barbecue and picnic which was held here last Sunday week on the famous Arroyo avenue proved a howling success in the matter of big attendance and an abundance of good eats. Everybody went away satisfied and with the assurance that they would come again any time a committee wanted to dig up an abundance of good eats and provide them with the same kind of clean and wholesome entertainment. Most of us are a good deal like the minister's little daughter said of her reverend papa, "My papa don't practice, he just preaches," when it comes to going on committees and doing the hard work that goes with getting up picnics and entertainments of any kind. But we are all preaching for these get together affairs.

Mrs. Fred Lippman returned home last Wednesday week from a week end visit with friends and relatives in Oakland and San Francisco.

relief demanded in the complaint.

Witness my hand and the Seal of the Superior Court of the State of California, in and for the County of San Mateo, this 2nd day of May, A. D. 1922.

ELIZABETH M. NASH, Clerk.
(Seal) By A. M. BULLIVANT, Deputy Clerk.

First publication in Times-Gazette May 20, 1922.—10t.

NOTICE TO CREDITORS

In the Superior Court of the State of California, in and for the County of San Mateo.

No. 2981.

In the matter of the estate of Susie Belle Sullivan, also known as Susie B. Sullivan, deceased.

Notice is hereby given by the undersigned Thomas Berry Sullivan, also known as Thomas B. Sullivan, as executor of the last will and testament of Susie Belle Sullivan, also known as Susie B. Sullivan, deceased, to the creditors of and all persons having claims against the said decedent, to file them, with the necessary vouchers, within ten (10) months after the first publication of this notice, in the office of the clerk of the Superior Court of the State of California in and for the County of San Mateo, in the Town of Redwood City, or to exhibit them, with the necessary vouchers, within ten (10) months after the first publication of this notice, to the said Thomas Berry Sullivan, also known as Thomas B. Sullivan, executor, at the office of the Times-Gazette, No. 61 Broadway, in said Town of Redwood City, County of San Mateo, State of California, which said office, the undersigned selects as his place of business in all matters connected with the said estate of Susie Belle Sullivan, also known as Susie B. Sullivan, deceased.

Dated, the day of first publication hereof, viz., May 13, 1922.

THOMAS B. SULLIVAN,
As executor of the last will and testament of Susie Belle Sullivan, also known as Susie B. Sullivan, deceased.
(Endorsed) Filed May 11, 1922.

ELIZABETH M. NASH, Clerk.
By C. J. NASH, Deputy Clerk.

NOTICE TO CREDITORS

In the Superior Court of the State of California, in and for the County of San Mateo.

No. 2982.

In the matter of the estate of John Jasper, deceased.

Notice is hereby given by the undersigned executrix of the last will and testament of John Jasper, deceased, to the creditors of and all persons having claims against the said deceased, to file them, with the necessary vouchers, in the office of the Clerk of the Superior Court of the State of California, in and for the County of San Mateo, or to exhibit the same, with the necessary vouchers, within ten (10) months after the first publication of this notice, to the said Executrix at No. 61 Broadway, Redwood City, County of San Mateo, State of California, the same being the place for the transaction of the business of said estate in the County of San Mateo, State of California.

Dated this 25th day of May, A. D. 1922.

KATHERINE JASPER,
Executrix of the last will and testament of John Jasper, deceased.
SULLIVAN & SULLIVAN AND
THEODORE ROCHE,
Humboldt Bank Bldg., S. F.,
Attorneys for Executrix.

First publication in Times-Gaette May 27, 1922.—5t.

NOTICE OF ANNUAL MEETING

Notice is hereby given that the regular annual meeting of the stockholders of the San Mateo County Building and Loan Association will be held at the office of the company, No. 90 Broadway, Redwood City, on the 26th day of **June, 1922, at the hour of eight o'clock** p. m., for the purpose of electing a board of directors to serve for the ensuing year, and for the transaction of such other business as may come before the meeting.

By order of the board of directors,
P. P. CHAMBERLAIN, President.
H. W. SCHABERG, Secretary.

Dated June 7, 1922.

IN THE SUPERIOR COURT OF THE STATE OF CALIFORNIA, IN AND FOR THE COUNTY OF SAN MATEO

No. 8395.

Action brought in the Superior Court of the State of California, in and for the County of San Mateo; and the complaint filed in said County of San Mateo in the office of the Clerk of said Superior Court. Maurice R. Carey, attorney for plaintiff.

H. S. Thomson, plaintiff, vs. Edwin D. Morris, etc., et al., defendants.

The people of the State of California send greetings to:

Edwin D. Morris, sometimes known as E. D. Morri, W. Beguhl, John Doe, Richard Roe and Peter Black, defendants.

You are hereby required to appear in an action brought against you by the above named plaintiff, in the Superior Court of the State of California, in and for the County of San Mateo, and answer the complaint filed therein within ten days (exclusive of the day of service) after the service on you of this Summons, if served within said county, if served elsewhere within thirty days.

And you are hereby notified that if you fail to so appear and answer, the plaintiff will take judgment for any money or damages demanded in the complaint as arising upon contract, or will apply to the Court for any other relief demanded in the complaint.

Witness my hand and the Seal of the Superior Court of the State of California, in and for the County of San Mateo, this 1st day of August, A. D. 1921.

ELIZABETH M. NASH, Clerk.
(Seal) By A. L. BROWN, Deputy Clerk.

10t-Jun 17

NOTICE TO CREDITORS

In the Superior Court of the State of California, in and for the County of San Mateo.

No. 2931.

In the matter of the estate of Robert Brown, deceased.

Notice is hereby given by the undersigned administrator with the will annexed of the estate of Robert Brown, deceased, to the creditors of and all persons having claims against the said deceased, to file them, with the necessary vouchers, in the office of the Clerk of the Superior Court of the State of California, in and for the County of San Mateo, or to exhibit the same, with the necessary vouchers, within seven (7) months after the first publication of this notice, to the said administrator with the will annexed at the office of Messrs. Ross & Ross, First National Bank Bldg., Redwood City, California, the same being the place for the transaction of the business of said estate in the County of San Mateo, State of California.

Dated this 24th day of May, A. D. 1922. CHARLES H. LOCKER,
Administrator with the will annexed of the estate of Robert Brown, deceased.
ROSS & ROSS,
Attorneys for Administrator.

First publication in Times-Gazette May 27, 1922.—5t.

NOTICE TO CREDITORS

In the Superior Court of the State of California, in and for the County of San Mateo.

Estate of Samuel A. Merrill, deceased.

Notice is hereby given by the undersigned Russel H. Merrill, the administrator with the will annexed, of the estate of Samuel A. Merrill, deceased, to the creditors of and all persons having claims against said decedent, to file them with the necessary vouchers, in the office of the Clerk of the Superior Court of the State of California, in and for the County of San Mateo, within four months after the first publication of this notice, or within said period to exhibit the same, with the necessary vouchers, to the undersigned administrator with the will annexed, at his office on Manhattan Avenue, between Woodland avenue and O'Connor street, Woodland Place, Ravenswood, San Mateo County, California, which place the undersigned designates as his place of business in all matters connected with the estate of said decedent.

Dated this 11th day of May, 1922.

RUSSEL H. MERRILL,
Administrator with the will annexed, of the estate of said decedent.
FREDERICK SCHNEIDER,
Attorney for administrator with the will annexed, Palo Alto, Calif.

First publication in Times-Gazette June 10, 1922.

IN THE SUPERIOR COURT OF THE STATE OF CALIFORNIA, IN AND FOR THE COUNTY OF SAN MATEO

SUMMONS

No. 8653.

Action brought in the Superior Court of the County of San Mateo, State of California, and the Compsiint filed in the office of the Clerk of said County of San Mateo.

Fitzgerald, Abbott and Beardsley, Attorneys for Plaintiff.

THE MORGAN OYSTER COMPANY, a corporation, plaintiff, vs. SARAH I. MIDDLETON, SAMUEL P. MIDDLETON, EMILY I. GREELEY, JACOB S. DIMON, JR., C. H. REYNOLD, also all other persons unknown, claiming any right, title, estate, lien, or interest in the real property described in the complaint, adverse to plaintiff's ownership or any cloud upon plaintiff's title thereto, Defendants.

The People of the State of California Send Greetings to:

SARAH I. MIDDLETON, SAMUEL P. MIDDLETON, EMILY I. GREELEY, JACOB S. DIMON, Jr., C. H. REINOLD, also all other persons unknown, claiming any right, title, estate, lien, or interest in the real property described in the complaint, adverse to plaintiff's ownership or any cloud upon plaintiff's title thereto.

DEFENDANTS:

YOU ARE HEREBY DIRECTED TO APPEAR and answer the complaint in an action entitled as above brought against you in the Superior Court of the County of San Mateo, State of California, within ten days after the service on you of this Summons—if served within this county—or within thirty days if served elsewhere.

AND YOU ARE HEREBY NOTIFIED that unless you appear and answer as above required, the said plaintiff will take judgment for any moneys, or damages demanded in the Complaint as arising upon Contract, or said plaintiff will apply to the Court for any other relief demanded, in the Complaint.

This action is brought to quiet the title to the real property described in the complaint and to determine all adverse claims of said defendants, and also all other persons unknown, claiming any right, title, estate, lien or interest in the real property described in the complaint, adverse to plaintiff's ownership, or any cloud upon plaintiff's title thereto. Said real property described in said complaint and affected by this action is particularly described as follows, to-wit:

All that certain tract of land situate in the County of San Mateo, State of California, and particularly described as follows, to-wit:

Beginning at the northeast corner of Swamp Land Survey No. 10, executed for C. W. Rand, in 1856, in Sec. 23 of Township No. 4 South, of Range No. 4 west M. D. M. thence var. 15° 45' E. N. 7.50 chains to the shore of the bay; thence along said shore N. 61° W. 5.00 chains; then N. 86° W. 10.00 chains; thence S. 40° W. 3.50 chains; thence S. 12° E. 2.50 chains; thence S. 62° W. 4.44 chains; thence S. 3.40 chains to the Northwest corner of Rands Survey; thence East 20.00 chains to the place of beginning. Containing 17.59 acres more or less, and being a fractional portion of the northeast quarter of the northeast quarter of said Section 23, Township No. 4 South of Range No. 4 West, Mount Diablo Meridian and being the same premises described in that certain deed executed by John H. Wise as the surviving executor of the estate of Charles M. Hitchcock, deceased, to said H. M. Barstow.

Given under my hand and the Seal of the Superior Court of the County of San Mateo, State of California, this 29th day of Nov., A. D. 1921.

ELIZABETH M. NASH, Clerk.
(Seal)
First publication in Times-Gazette May 13, 1922.

IN THE SUPERIOR COURT OF THE STATE OF CALIFORNIA, IN AND FOR THE COUNTY OF SAN MATEO.

No. 8794.

SUMMONS

Action brought in the Superior Court of the State of California, in and for the County of San Mateo; and the complaint filed in said County of San Mateo in the office of the Clerk of said Superior Court.

Ross & Ross, Attorneys for plaintiffs.

Louis Ravizzo and Emma Ravizzo, plaintiffs, vs. C. J. Welty, Lettie G. Welty, Theodosia B. Conner, John Doe Conner, Julia B. Monohan, John Doe Monohan, John Doe and Jane Doe, defendants.

The People of the State of California send greetings to:

C. J. Welty, Lettie G. Welty, Theodosia B. Conner, John Doe Conner, Julia B. Monohan, John Doe Monohan, John Doe and Jane Doe, defendants.

You are hereby required to appear in an action brought against you by the above named plaintiffs, in the Superior Court of the State of California, in and for the County of San Mateo, and answer the complaint filed therein within ten days (exclusive of the day of service) after the service on you of this Summons, if served within said county, if served elsewhere within thirty days.

And you are hereby notified that if you fail to so appear and answer, the plaintiffs will take judgment for any money or damages demanded in the complaint as arising upon contract, or will apply to the Court for any other relief demanded in the complaint.

Witness my hand and the Seal of the Superior Court of the State of California, in and for the County of San Mateo, this 28th day of February, A. D. 1922.

ELIZABETH M. NASH, Clerk.
(Seal) By A. M. BULLIVANT, Deputy Clerk.

First publication in Times-Gazette May 20, 1922. 10t

NOTICE TO CREDITORS

In the Superior Court of the State of California, in and for the County of San Mateo.

No. 2999.

In the matter of the estate of George S. Gilbert, also known as Geo. S. Gilbert and George Stephen Gilbert, deceased.

Notice is hereby given by the undersigned executor of the last will and testament of George S. Gilbert, alias, deceased, to the creditors of an all persons having claims against the said deceased, to file them, with the necessary vouchers, in the office of the Clerk of the Superior Court of the State of California, in and for the County of San Mateo, or to exhibit the same, with the necessary vouchers, within ten (10) months after the first publication of this notice, to the said executor at the office of Messrs. Ross & Ross, First National Bank Bldg., Redwood City, California, the same being the place for the transaction of the business of said estate in the County of San Mateo, State of California.

Dated this 3rd day of June, A. D. 1922. H. W. SCHABERG,
Executor of the last will and testament of George S. Gilbert, alias, deceased.
ROSS & ROSS,
Attorneys for Executor.

First publication in Times-Gazette June 3, 1922. 5t

NOTICE TO CREDITORS

In the Superior Court of the State of California, in and for the County of San Mateo.

No. 2983.

In the matter of the estate of Herman Postai, deceased.

Notice is hereby given by the undersigned administrator of the estate of Herman Postai, deceased, to the creditors of and all persons having claims against the said deceased, to file them, with the necessary vouchers, in the office of the Clerk of the Superior Court of the State of California, in and for the County of San Mateo, or to exhibit the same, with the necessary vouchers, within four (4) months after the first publication of this notice, to the said administrator at the law offices of Jas. T. O'Keefe, No. 71 Broadway, Redwood City, County of San Mateo, State of California, the same being the place of business of said estate in the County of San Mateo, State of California.

Dated this 19th day of May, A. D. 1922. FRED PARIS,
Administrator of the estate of Herman Postai, deceased.
JAS. T. O'KEEFE,
Attorney for administrator, No. 71 Broadway, Redwood City, Cal.

NOTICE TO CREDITORS

In the Superior Court of the State of California, in and for the County of San Mateo.

No. 8654.

Action brought in the Superior Court of the County of San Mateo, State of California, and the Complaint filed in the office of the Clerk of said County of San Mateo.

Fitzgerald, Abbott and Beardsley, Attorneys for Plaintiff.

THE MORGAN OYSTER COMPANY, a corporation, Plaintiff, vs. ROBERT E. C. STEARNS, C. E. WHITNEY, also all other persons unknown, claiming any right, title, estate, lien, or interest in the real property described in the complaint adverse to plaintiff's ownership, or any cloud upon plaintiff's title thereto, Defendants

The People of the State of California Send Greetings to:

ROBERT E. C. STEARNS, C. E. WHITNEY, also all other persons unknown, claiming any right, title, estate, lien, or interest in the real property described in the complaint adverse to plaintiff's ownership, or any cloud upon plaintiff's title thereto.

DEFENDANTS

YOU ARE HEREBY DIRECTED TO APPEAR and answer the complaint in an action entitled as above brought against you in the Superior Court of the County of San Mateo, State of California, within ten days after the service on you of this Summons—if served within this county; or within thirty days if served elsewhere.

AND YOU ARE HEREBY NOTIFIED that unless you appear and answer as above required, the said plaintiff will take judgment for any moneys, or damages demanded in the Complaint as arising upon Contract, or said plaintiff will apply to the Court for any other relief demanded in the Complaint.

This action is brought to quiet the title to the real property described in the complaint and to determine all adverse claims of said defendants, and also all other persons unknown, claiming any right, title, estate, lien or interest in the real property described in the complaint, adverse to plaintiff's ownership, or any cloud upon plaintiff's title thereto, or said plaintiff will apply to the Court for any other relief demanded in the Complaint.

All those certain tracts of land, situate in the County of San Mateo, State of California, and particularly described as follows, to-wit:

1. Beginning at the point where the section line between Sections 22 and 23, Township 4 South, Range 4 West M. D. M., intersects the center of the levee on the Northerly side of Reclamation District No. 543, and running thence North 12.09 chains along the said section lines between sections 22 and 23 to a point in the Southerly boundary line of the lands of The Morgan Oyster Company; thence along and on the said boundary line of the said Morgan Oyster Company's land as follows: South 89° East 10.00 chains, North 75° East 22.00 chains; South 71° East 9.25 chains, north 74° East 12.00 chains, North 81° 30' East 9.36 chains, South 10.00 chains and East 2.00 chains to a point in the center of the levee above mentioned; thence on and along the center of said levee as follows: South 59° West 8.00 chains, South 80° West 11.00 chains, South 57° West 10.00 chains, South 72° West 10.00 chains, South 42° West 2.00 chains, South 4° East 6.00 chains, South 13° East 6.00 chains, South 7° East 3.00 chains, South 72° East 2.00 chains, North 73° East 2.00 chains, South 53° East 10.00 chains, North 87° East 2.00 chains, North 45° East 1.00 chain, North 67° East 1.00 chain, South 17° East 1.00 chain, South 18° West 1.00 chain, South 41° West 1.00 chain, South 37° West 2.00 chains, South 69° West 2.00 chains, West 2.00 chains, North 72° West 8.00 chains, West 9.00 chains, North 15° West 5.00 chains, North 34° East 7.00 chains, North 12° West 4.00 chains, North 18° West 4.00 chains, North 23° West 2.00 chains, North 1° West 7.00 chains, North 43° West 2.00 chains, and West 19.00 chains to the place of beginning, containing 114.96 acres.

2. Also beginning at a point in the section line between Sections 24 and 25, Township 4, South Range 4 West, M. D. M., said point of beginning being the point established by W. B. Gilbert, County Surveyor of San Mateo County, in the division line between the lands of A. L. Whitney and The Morgan Oyster Company and from which the beacon known as Shell Point Beacon North 50° East 4.15 chains distant, thence west 3.50 chains more or less on and along the section line between the said Sections 24 and 25 to a point in the center line of the levee on the Northeasterly side of Reclamation District No. 543; thence Northwesterly on and along the said center line of the said levee N. 27° 10' W. 26.44 chains, N. 48° 45' W. 8.09 chains, N. 55° W. 30.30 chains, N. 52° 20' West, 21.44 chains to its intersection with the Southwesterly boundary line of the lands of The Morgan Oyster Company, thence on and along the Southwesterly boundary line of the said Morgan Oyster Company's lands as follows; East 10.34 chains, North 3.00 chains, South 48° 30' East 20.00 chains, South 73° East 14.00 chains, South 53° East 18.00 chains, South 14° 15' East 5.00 chains, South 27° 30' East 10.00 chains and South 24°30' East 20.00 chains to the place of beginning. Containing 61.87 acres more or less.

Given under my hand and the Seal of the Superior Court of the County of San Mateo, State of California, this 29th day of Nov., A. D. 1921.

ELIZABETH M. NASH, Clerk.
(Seal)
First publication in Times-Gazette, May 13, 1922.

IN THE SUPERIOR COURT OF THE STATE OF CALIFORNIA, IN AND FOR THE COUNTY OF SAN MATEO

SUMMONS

No. 8808.

Action brought in the Superior Court of the State of California, in and for the County of San Mateo; and the complaint filed in said County of San Mateo in the office of the Clerk of said Superior Court.

Jas. T. O'Keefe, Attorney for plaintiff.

Susan Hargreaves, plaintiff, vs. Harry Hargreaves, defendant.

The People of the State of California send greetings to Harry Hargreaves, defendant:

You are hereby required to appear in an action brought against you by the above named plaintiff, in the Superior Court of the State of California, in and for the County of San Mateo, and answer the complaint filed therein within ten days (exclusive of the day of service) after the service on you of this Summons, if served within said county, if served elsewhere within thirty days.

And you are hereby notified that if you fail to so appear and answer, the plaintiff will take judgment for any money or damages demanded in the complaint as arising upon contract, or will apply to the Court for any other relief demanded in the complaint.

Witness my hand and the Seal of the Superior Court of the State of California, in and for the County of San Mateo, this 10th day of May, A. D. 1922.

ELIZABETH M. NASH, Clerk.
(Seal) By A. M. BULLIVANT, Deputy Clerk.

First publication in Times-Gazette May 20, 1922.—10t.

—An Owl Drug Co. Product

Owl Theatrical Cold Cream

was first used and approved by the theatrical profession. They used it for removing make-up and keeping the skin soft and clear. It is now the favorite—yes, only—cleansing cream on the dressing table of many thousands of women outside of the profession. Apply with a gentle massage, then remove with a soft cloth. Out comes dust and grime that soap and water cannot reach. Full-pound tins, 75c.

We are exclusive agents.

Young Drug Co.

Dependable Druggists Redwood City

PRESIDENT HARDING MAY VISIT HERE—

Before the vines and flowers grow up think about your House—its steps and roof Painting.

Perhaps some enameling in the kitchen or baths. The floors may need refinishing and three or four rooms to be papered.

Better call MR. DOXSEE, Redwood City's Painter.

Largest Stock of WALL PAPER in the County.

PHONE 289J. SHOP 109 MAIN STREET.

Love Letters of a Beautiful Girl

How interested all the family is in the girl away at school, business or in her honeymoon home. How welcome the little pictures that tell of happy incidents. No trouble to take them with

ANSCO
CAMERAS FILM SPEEDEX FILM

Truly, they are love letters of rare perfection, that convey delightful, intimate, personal messages.

The ANSCO VEST-POCKET NO. 0 is small, light, very handy for the lady's bag and always ready to take a clear, sharp picture 1¼x2¼ in. $8.00 to $25.00. Other Ansco cameras $2.75 up.

Come in and see them. Full line of Ansco cameras, Speedex film, Cyko paper and supplies.

Ryan's Drug Store

DANIEL R. STAFFORD
GROCER

LOCAL DISTRIBUTOR FOR
Mount Hamilton Coffee
Golden State Butter

88 BROADWAY 275 MAIN ST.

FRUIT TREES FOR SALE

A Good Assortment Can be Bought of
KENNETH S. MURRAY
FLORIST
Woodside Road, Redwood City

SAN CARLOS CREAMERY
REDWOOD CITY, CALIFORNIA
PRICE REDUCTION, BEGINNING MARCH 1
QUARTS 12c, PINTS 7c, Delivered
QUARTS 10c, PINTS 6c, Cash at the Dairy
PHONE RED. 381-W
GRADE A PASTEURIZED MILK
Table and Pastry Cream Fresh Creamery Butter
Buttermilk
Deliveries made in Redwood City, Atherton

FRATERNAL DIRECTORY

REDWOOD CITY POST, No. 105 AMERICAN LEGION, ... second and fourth Fridays ... month, at 7:30 p. m. at City ... CHAS. McCRACKEN, Post Com. ... SPEAR, Rec. Sec.

REDWOOD CITY LODGE, No. ... A. M. Stated meeting ... and Friday evening of ... at 8 o'clock in the ... Hall. For special meet... the news ... JOHN GILL, W. M. ... POWELL, Secretary.

REDWOOD PARLOR, No. 182, ... W. meets the first ... Thursday evening ... month in Duff and ... EDMUND SMITH, President. ... H SMITH, Financial Secy.

SEQUOIA CHAPTER, No. 203, O. ... first and third Mon... ... in each month. ... FARIAN, W. M. ... THOMPSON, Secretary.

COLFAX MADRONE, No. 105, F. ... every Wednesday ... Foresters' Hall, ... Chief Ranger. ... LUTJE, Financial Secy.

REDWOOD VIEW LODGE, No. 109, ... meets Wednesday ... Odd Fellows' ... Hall. ... HMIE, N. G. ... J. ROGERS, Secretary.

REDWOOD PARLOR, No. ... W. meets the ... third Thursday ... of the month in ... Hall ... STANLEY MARCUS, President ... ORI, Rec. Secy.

PROFESSIONAL CARDS

DR. H. A. CLATTENBURG
Physician and Surgeon
Office—Drew Building, Redwood City. Residence 311 Cedar Street.
Office Hours—10-12; 2-4; 7-8.
Sunday by Appointment
Telephones—Office 135; Home 860J.

DR. W. O. STUTTMEISTER, DENTIST
Office Wahl Building, Main Street, REDWOOD CITY, CALIFORNIA
Anaesthetics used for the painless extraction of teeth.
Graduate of the Dental Department of the University of California

DR. J. G. NULL
Physician and Surgeon
Office—Wahl Building, Main Street. Opposite Hotel Sequoia.
Phone Redwood 430-J.
HOURS—2 to 4 p. m. daily; Mondays and Thursdays, 7 to 8 p. m. Sundays and Holidays by appointment only.
RESIDENCE—San Carlos—Phone Redwood 170-M.

F. S. GREGORY, M. D.
OFFICE HOURS: 2 to 5
Tuesday and Thursday Evenings 7 to 8
Office, 116 Main St., Res. 121 Fulton St
Redwood Highlands.
Phone Redwood 73 Phone Redw. 186

DR. J. P. H. DYKES
Physician and Surgeon
OFFICE DREW BDG., BROADWAY
Residence - - 1004 Broadway
Hours—10 to 12 a. m., 2 to 4 and 7 to 8
Sundays by Appointment
Telephones—Office, Redwood 223-J
Residence, Redwood 223-L

Scenic Auto Stage

Redwood City, La Honda, San Gregorio and Pescadero
Fishing, Hunting and Camping.
PARCELS EXPRESS

Daily Read Down	Time Table Between	Daily Read Up Arrive
7:00 a. m.	Redwood City	4:00 p. m
9:00 a. m.	La Honda	2:30 p. m
1:30 p. m.	San Gregorio	1:30 p. m
2:00 p. m.	Pescadero	1:00 p. m

Fare from Redwood City to La Honda, San Gregorio and Pescadero

	Cash Fare	Return same day
La Honda	$1.00	$2.00
San Gregorio	$1.50	$2.50
Pescadero	$2.00	$3.50

R. E. WOODHAMS.
REDWOOD CITY OFFICE, 17 Broadway PHONE 297-J
R. F. D. San Mateo Parcels Express

We build brick and tile mantles, chimneys, etc.
BUILD A HOME IN REDWOOD CITY
DICK BOBBY
BRICK AND CEMENT MASON
Phone Redwood 128

Central Market

Johnson & Johnston
Best of Meats, Fish Poultry and Game
91 Broadway Phones 92 & 94

Redwood City Undertaking Co.

JOHN E. LAYNG & GEO. W. TINNEY
Funeral Directors and Embalmers
No. 69 Broadway, Redwood City
Phone: Redwood 158
Automobile Service to all Cemeteries
J. E. LAYNG, DEPUTY CORONER
Residence 850 El Camino Real
Practical Lady Attendant

JOSEPH B. PERRY

DEALER IN
Wood, Coal, Hay and Grain
STORE AND YARD
Main and Cedar Sts.
Phone Redwood 77
Call Us Up. Orders Promptly Attended to
FREE DELIVERY

J. W. LOWE

Artesian Wells
Pumps Overhauled
Wells Cleaned
Residence Wellesley Park
Phone Redwood 135
REDWOOD CITY, CALIFORNIA

FOR SALE CHEAP

Cottage, 4 rooms and bath, includes furniture, lot 75x100 feet, fruit trees, grape vines, well, one block from state highway.
PRICE $2,750 on Easy Terms
See me after 8 o'clock or all day Sunday.
A. GENOVESE,
1327 Hancock Street

THE WORKING MAN'S FRIEND
FENTON'S
307 MAIN ST.
Candies, Soft Drinks, Cigars and Tobacco

PHONE REDWOOD 187
S. G. SESAK (Registered)
Coast Plumber
M. PETERSEN
Make a specialty of prompt work. Contracts and general repairs. Gas fitting, heating, water connections, general pipe fitting.
SHOP, 530 PINE ST.

Phone Redwood 255-J
Wm. P. Hogan
(Registered)
PLUMBING
Sanitary Plumbing and General Jobbing. Estimates given. Orders promptly attended to.
278 Main St., Redwood City.

PORTOLA .... MEAT MARKET

Hallett & Danz, Props.
FRESH and SALTED MEATS
VEGETABLES
FISH and POULTRY
Phone Redwood 20
808 Broadway

THE ECONOMY

65 BROADWAY
Shoes, Frunishings, and Hosiery. We do first class shoe repairing, good service.
BOMBERG & SON

Liberty Market

T. P. MALONEY, Prop.
Telephones: Redwood 68 & 440
Dealer in
Choice Meats, Fish and Poultry
345 Main St.

ENTERPRISE BAKERY

Broadway, - Redwood City
Choice Bread, Cakes and Pastry of all Kinds

CULLEN COMPANY

DEALER IN
WOOD and COAL
HAY, GRAIN
Feed, Flour, Bran and Produce of All Kinds
Main Street, Redwood City

Sheaffer Lifetime Fountain Pen

A Fountain Pen guaranteed for your lifetime against all fountain pen accidents or ailments. We replace or repair it free of charge always.
We carry a large line of Sheaffer and Waterman Ideal Pens.
Sharp Point and Ever Sharp pencils, an excellent gift.
Prices from 50c to $8.75.

YOUNG DRUG CO.
Dependable Druggists
Phone Redwood 8.
Prompt Free Delivery

NO NEED FOR WOMEN'S PARTY

The women's party have very small cause for complaint that President Harding declided to attend the dedication of their Washington headquarters. Their organization is admittedly political. Neither the Republican nor Democratic parties were good enough for them, so they formed a party of their own rather than affiliate with either of the other two. Doubtless the womens' party will have candidates in the field at the next election who will do their best to beat all their opponents. There was no more reason for a Republican president to attend the dedicatory ceremonies than for him to attend a Democratic powwow or a gathering of Socialists.
Instead of being present in person at their gathering President Harding sent the ladies a letter in which he rejoiced at the enfranchisement of the women of the United States and wished "that the larger opportunity for American womanhood will be marked by the highest ideals, lofty patriotism, noble inspirations and great good to our common country." Mr. Harding is president of all the people and his letter was suitable for reading at a gathering of any group of citizens.

Congregational Church

Odd Fellows Hall, Main street.
Morning worship 11 o'clock. Evening service 7:30. Rev. C. H. Stevens will preach at both services.
Sunday school 9:45.
Young people's meeting 6:30.
Good music. Bright service. Bring a friend. A cordial welcome to all.

MARRIED

Miss Edna Billesback and Charles Rockhold were united in wedlock on Sunday, May 29, by Father Kennedy of Mount Carmel. Dinner was served at the home of the bride's aunt, Mrs. John Leahy, after the ceremony. Mr. and Mrs. Rockhold went south on a honeymoon trip. The bride is a resident of Menlo Park, where she has numerous friends, while the groom is a resident of Los Altos, where he has many friends.
Mr. and Mrs. Rockhold will make their future home in Palo Alto.

NOTICE

Frank L. Eksward, for six years representative of this county in the state legislature, this week announced his candidacy for re-election. Eksward has been a faithful servant to San Mateo county at all times and has fought for it many notable battles at the state capitol. He believes strongly in the movement to secure the establishment of a port in San Mateo county and in the last session of the assembly he introduced and secured the passage of a bill permitting the formation of districts for the development of harbor facilities in San Mateo county, although it was later vetoed by Governor William D. Stephens.
In announcing his candidacy for re-election Eksward states that if returned to the legislature this year he will continue to work for the best interests of the county as he has in the past and will gladly co-operate with any of his constituents in any movement for the progress and development of the county.

RISSO'S CAR WRECKED

Deputy Revenue Collector G. B. Risso had the odd experience of having a violator of the Volstead act crash into the rear of his car while it was parked on the county line near Daly City Monday night.
The driver of the touring car, formerly owned by Harry Wilkins, whose wife was recently killed in a holdup by highway bandits, was arrested by a Daly City policeman on a charge of driving an auto while under the influence of liquor.
The evil influences which have apparently followed Wilkins appear to be still busy.

St. Peter's Episcopal Church

Sunday, June 18.
Morning service at 11. Sunday school at 9:45. Choir practice on Thursday evening at 8.
On Saturday, June 17, the church and Sunday school annual basket picnic will be held. Transportation will be provided for all the children. The picnic will be held at Alum Rock Park near San Jose. Please be at the church at 9 o'clock prompt.

Edwin Williman, a teacher in the Piedmont High School, has been selected as principal of the new high school at Pescadero. Mr. Williman is well known here, as he played second base for the Redwood City team while he was at Stanford. He worked at Menlo Park during his university career, so has many good friends in this vicinity. Mr. Williman is a thorough teacher, a good athlete and a fine young man, so will be an acquisition to our coast side city.

ONE IN YOUR NEIGHBORHOOD
SUNSHINE STORES
INC.
"THE BETTER CHAIN STORE GROCERS"
MAIN OFFICE AND WAREHOUSE, REDWOOD CITY

SPECIALS
SATURDAY, JUNE 17th

25 bars	CRYSTAL WHITE SOAP		$1.00
Pint	DEL MONTE CATSUP	bottle	.22
1 lb.	FOLGERS COFFEE	tin	.39
2½lbs.	FOLGERS COFFEE	tin	.98
16 oz.,	PAULS JAMS,	Regular 50c Jars	.23
1-2s	TUNA White Meat	Highest Quality Regular 25c tin	.16
30c pkg.	CREAM OF WHEAT		.22
17 oz.	LIBBYS PORK & BEANS		.09
2 pkgs.	JELLO all flavors		.19

MEATS AND POULTRY

lb.	CHOICE POT ROAST (Cut from No. 1 Steers)	.12½
lb.	HAMBURGER STEAK (fresh ground)	.12½
lb.	BOILING BEEF (extra choice stew beef)	.7½
lb.	PORK ROAST (shoulders of grain fed pork)	.17

DELICATESSEN

lb.	CALIFORNIA CHEESE Full Cream	.25
lb.	FRANKFURTERS and GARLIC SAUSAGE Frank Food	.20
2 lbs.	PEANUT BUTTER Freshly Ground	.35
lb.	BOILED HAM For Your Picnic Lunch	.65
Each	DILL PICKLES Extra Large—Home Made Salads a Specialty	.05

BAKERY

doz.	CORN AND BRAN MUFFINS	.20
2 doz.	OATMEAL, GINGER & LEMON COOKIES	.35
Each	STRAWBERRY SHORT CAKES	.60
Each	ASSORTED PIES	.20

FRUITS AND VEGETABLES

7 lbs.	PEAS	.25
doz.	APPLES	.25
doz.	LEMONS	.15

ONE IN YOUR NEIGHBORHOOD
SUNSHINE STORES
INC.
"THE BETTER CHAIN STORE GROCERS"
MAIN OFFICE AND WAREHOUSE, REDWOOD CITY

IN THE SUPERIOR COURT OF THE STATE OF CALIFORNIA, IN AND FOR THE COUNTY OF ALAMEDA.

Action No. 27383. Dept. 4.

Notice of Administrator's Sale of Real Estate at Private Sale.

In the matter of the estate of Mary Noonan, deceased.
Notice is hereby given that pursuant to the provisions of Section 1549 of the Code of Civil Procedure, John K. Casey, administrator of the estate of Mary Noonan, deceased, will sell on or after the 25th day of July, 1922, at private sale, to the highest bidder, and upon the terms and conditions hereinafter mentioned and subject to confirmation by the Superior Court of the State of California, in and for the County of Alameda, all the right, title, interest and estate of Mary Noonan, deceased, in and to the property hereinafter described, and all the right, title and interest that the estate has by operation of law acquired therein other than, or in addition to that of said deceased at the time of her death in and to all that certain lot, piece or parcel of land situate in the County of San Mateo, State of California, and particularly described as follows, to-wit:
Lot numbered Eleven (11), in Block numbered One Hundred and Forty-seven (147), as shown on the Map of South San Francisco, filed in the office of the Recorder of the County of San Mateo, in Redwood City, California, and recorded March 1, 1892, in Map Book No. 2, page 52, of the records of said County.
Terms and conditions of sale:
Cash in lawful money of the United States, Ten per cent (10%) of the purchase price to be paid at the time of the sale, balance on confirmation of said sale by the said Superior Court. All bids and offers must be in writing and left at the office of George Gelder, attorney for said administrator, No. 1114-1115 Easton Building, in the City of Oakland, County of Alameda, State of California, or may be delivered to said administrator personally at No. 1620 Sixth Street, in the City of Berkeley, County of Alameda, State of California, or may be filed with the Clerk of said Superior Court at any time after the first publication of this notice and before the making of said sale.
Dated this 12th day of June, 1922.
JOHN K. CASEY,
Administrator of said estate.
GEORGE GELDER,
Attorney for said estate.
First publication in Times-Gazette June 17, 1922.

NOTICE TO CONTRACTORS

Notice is hereby given that sealed bids will be received by the secretary of the board of trustees of the Sequoia Union High School District, Redwood City, San Mateo County, California, until Saturday, the 6th day of July, 1922, up to and until the hour of 2 o'clock P. M. of said day, when the said bids will be opened at the office of said clerk in the office of the Sequoia Union High School, Redwood City, California, for the remodeling and completion of the Manual Training Department of the Sequoia Union High School on the property lately acquired by the said district, located in Redwood City, California, said work to be performed must be completed on or before August 19, 1922.
Plans and specifications for said work are on file at the office of the principal of the Sequoia Union High School and at the office of the architects, Werner & Coffey, 312 Humboldt Bank Building, San Francisco, California.
Bids must be made on proposals obtained at the office of the architects and be signed by the bidder, accompanied by a certified check for at least ten per cent (10%) of the amount of the bid or proposal, certified to by some responsible bank or banker, and made payable to D. E. O'Keefe, secretary of the Board, to be retained by the said School District as agreed and liquidated damages should the party or parties to whom the contract should be awarded fail to enter into the contract after award, or to give bonds required for the faithful performance of the contract, or any bond required by law.
The Board reserves the right to reject any or all bids or any or all items of such bids.
L. P. BEHRENS,
President.
D. E. O'KEEFE,
Secretary.
Board of Trustees, Sequoia Union High School District.

NOTICE TO CREDITORS

In the Superior Court of the State of California, in and for the County of San Mateo.

In the matter of the estate of Johanna M. F. Wisberg, deceased.
Notice is hereby given by the undersigned executrix of the last will and testament of said deceased, to the creditors of and all persons having claims against the said deceased, to file them, with the necessary vouchers, in the office of the Clerk of the Superior Court of the State of California, in and for the County of San Mateo, or to exhibit the same, with the necessary vouchers, within four (4) months after the first publication of this notice to the said executrix at the office of Edw. F. Fitzpatrick, No. 10 Broadway, Redwood City, California, the same being the place for the transaction of the business of said estate in the County of San Mateo, State of California.
Dated this 9th day of June, A. D. 1922.
MAGGIE PRITT,
Executrix.
EDW. F. FITZPATRICK,
Attorney for Executrix.
First publication in Times-Gazette June 17, 1922. 5t
EDW. F. FITZPATRICK,
Attorney for Estate.

Real Estate Transfers

Anglo California Trust Co. to Herbert S. Merrow, lots 11 and 12, block 15, subdivision 1, North Fair Oaks.
Same to William Grundy and wife, lots 53 to 57, block 4, North Fair Oaks.
Harr Wagner and wife to Anna M. Schneider, lots 12 and 13, block 24, Montara.
San Mateo Improvement Co. to Florence C. Parsons, lot 15, block L, Hayward Park.
Same to Charles A. Hall and wife, lot 22, block K; lot 14, block M, same subdivision.
M. C. Tracy to Michael Kovar, lot 5, block 28, Vista Grande.
Peter J. Hart and wife to Genevieve P. Palladius and husband, part lot 8, block A, Paraiso Park.
Frank Conroy to George Homer, lots 33, 34, block 6, Vista Grande.
John M. Sekera and wife to W. H. Barnett and wife, 1 acre lot 51 of lot 18, Faber subdivision.
Charlotte M. Coyle to J. L. Coyle and Maurice Sorensen, lot 20, block 38, Lyon & Hoag subdivision.
McKillop Bros. to Giuseppe Margelli, lot 20, block 24, resubdivision of Union Park.
George C. Sargent and wife to Alice S. McEldowney, lot 8, block 40, Easton 3.
San Mateo Improvement Co. to E. M. Wood and wife, lots 7 and 8, block 1, Hayward Park 3.
Thomas A. McCullough to J. L. M. Shetterly, lots 7 and 8, block 33, San Carlos.
San Mateo Improvement Co. to Frank Ryan and wife, lot 1, block K, Hayward Park 3.
Same to Rose Loyez, lot 27, block 1, same subdivision.
Tacoma Land Co. to B. F. Dolan and J. McGuinn, lot 24, Stanford Week End Acres.
Marin Realty Co. to William Richardson, lot 9, part 10, Stanford Park.
Henry C. Schmitt and wife to Anna L. Webber, .94 acre, part May Broun tract, Menlo Park.
Edith J. Amphett et al. to Kate H. Crowley, lot 31, block M, Hayward Park.
J. L. Day and wife to William Imrich and wife, lot 7, subdivision part S. eastern addition to San Mateo.

LEAF MOULD THIEVES

Giovanni Romano and Natalio Nierlo were arrested Tuesday morning on the La Honda road charged pith petty larceny for appropriating leaf mould from other people's property, which they admitted was to be sold for fertilizer, and also admitted taking 215 such sacks from near here.
G. E. Chliss made the arrest and Justice of the Peace Ray Griffin found them guilty after a plea for probation had been made and placed the penalty at $25 each.

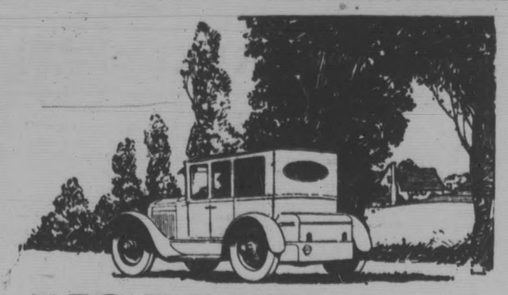

BIG POWER for BIG AUTOMOBILES

You selected your car carefully for quality. Select your motor fuel the same way. It's unfair to feed a good car an inferior gasoline.
"Red Crown" answers completely the automotive engineer's demand for a motor fuel that will vaporize rapidly and uniformly in the carburetor and explode cleanly in the cylinders. *All* the heat units it contains are converted into power at the drive wheels.
"Red Crown" is uniform in quality—every gallon is the same, wherever and whenever you buy it.
Fill at the Red Crown sign—at Service Stations, at garages, or other dealers.
STANDARD OIL COMPANY (California)

MEATS FISH POULTRY
BUTTER EGGS
CITY MARKET
CASARETTO & MERRILL, Props.
Quick Delivery and Special Attention to all Orders
All Our Meats are U. S. Government Inspected
THREE PHONES Redwood 36, Redwood 38, Redwood 39
244 MAIN STREET REDWOOD CITY

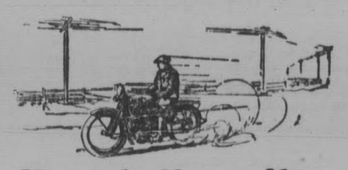

He rode five miles *to switch on the lights!*

MOST people use the switch at the side of the door almost entirely. But occasionally some member of the family turns the button or key at the bulb. Then, the unsuspecting wonders why no light is secured when the switch button is pressed.
Remember to try both switch button and key. If no light is obtained, call the nearest P G and E office or substation. We want you to have service. On occasions, our men have ridden five miles just to switch on the lights.
Pacific Gas and Electric Company
P·G·and E·
"PACIFIC SERVICE"
A California Corporation owned by more than 18,000 stockholders
P-08-6-17 E

Special Dinners
at any hour on short notice at
Bonzagni Lodge
La Honda
Also afternoon teas on the celebrated Sun Porch of the Lodge, screened with flowers and vines, amid the finest outdoor scenery of California.
Dinners feature steak and trout as well as chickens and garden and dairy products from the famous Lodge farm.
BANQUETS SERVED ON SHORT NOTICE
Visitors always welcome. Spend your weekend at an unexcelled mountain resort. Rooms, tents and bath. Communicate with
ALEX BONZAGNI,
Bonzagni Lodge - La Honda
DON'T FORGET THE AFTERNOON TEAS

MENLO PARK NEWS

Shurtleff Campaigning

Judge C. A. Shurtleff left yesterday on a campaign trip to Calaveras county, where he is to address a big gathering of lawyers. From there he will journey through the San Joaquin valley, meetings friends and the voters. Then he will go to Los Angeles to address the bar association. Before returning the judge will attend the convention of district attorneys of the state at Placerville and give a talk to the meeting.

McDonnell Retires

James McDonnell, for over twenty years superintendent of the Macdonough stock farm at Portola, has resigned his position and taken up his residence in San Francisco. Probably no man in the state is better posted on race horses and the doings of the truf than he. Mr. McDonnell had charge of the famous stallion, Ormonde, when he was brought from England many years ago to the farm. The late William Macdonough paid the fabulous sum of $150,000 for the famous racer. A few colts, sired on the farm, won fame on the turf both in this country and in England. The remains of the grand old sire are buried on the farm. His last resting place is suitably marked by an imposing monument erected by the direction of Mr. McDonnell, who was a great admirer of Ormonde, who in his day had won the English Derby. In days gone by no gathering of noted horsemen at the Palace Hotel could be complete without the presence of Mr. McDonnell, whose advice and information were always sought by race horsemen. Mr. McDonnell will long be remembered by a coterie who followed the fortunes of the track in the years when racing was permitted in the state.

Hooray! School Is Out!

St. Joseph's parochial school closed yesterday for the summer vacation of three months. Appropriate exercises were held in the assembly hall of the institution. The parents of the children who saw the performance speak in glowing terms of the manner in which the young folks acquitted themselves, showing the results of their training and numerous rehearsals.

Get Ready to Hop

Those who miss the dance to be given under the auspices of the Native Daughters in Native Sons' Hall this evening are sure to forego an enjoyable time. A select orchestra will render catchy music for the big crowd that will be there. Come and have the time of your life.

Menlo Couple Married

On June 2 in San Francisco Miss Helen Strong, the only daughter of Mr. and Mrs. J. E. Strong, was united in marriage to William Feeley, the oldest son of Mr. and Mrs. W. Feeley of this place. The young couple are spending their honeymoon in Los Angeles, where they will reside. Mr. Feeley is to enter one of the vocational training schools in the south. He is an ex-service man, having put in two years as one of the boys of the fourth division of the regular army. Mr. Feeley participated in four battles of the war, winning a service detail as a sharpshooter. He had a splendid record in the army. Since his retirement he has been the chief gardener for Judge Shurtleff. The young couple have the best wishes of their Menlo Park friends for a happy and prosperous wedded life.

Warren School Closes

More than 30 boys from the William Warren School will leave here today for the Santa Cruz mountains, where they will remain throughout the summer months on the newly acquired William Warren camp near Felton. William Warren, dean of the school, recently acquired 150 acres in the mountains, where he has established this camp, containing streams for excellent trout fishing. The camp will be under supervision of Major Vandervoort. The boys are to return to school in September.

Active in Convention

A convention of the Catholic students' mission crusade will be held in the Young Men's Institute Auditorium in San Francisco on June 22. Two big peninsula schools, Santa Clara University and St. Patrick's Seminary at Menlo Park, have been very active in the preparation of this affair, which will mark an epoch in the Catholic mission activities west of the Rockies.

The Catholic students' mission crusade is a national organization with its center at Cincinnati, Ohio, and Right Rev. Francis J. Beckmann and Rev. Frank A. Thill of the central executive board will come to San Francisco to preside at the convention. Schools from all the bay cities will take part in it.

Preceding the convention sessions a solemn mass will be celebrated at St. Mary's Cathedral, San Francisco, at which the Most Rev. Edward J. Hanna will preside and preach. Then the students will go to the Y. M. I. Building, 50 Oak street, where the entire day will be given to serious discussion of ways and means of prospering the mission movement in the west and to an enthusiastic rally. It promises to be an interesting day.

Menlo News Notes

Mrs. Macondray Moore and Mrs. Thomas Breeze are leaving this week for Los Gatos to enjoy several weeks at Wake Robin Inn. Thomas Breeze arrived recently from an extended visit to the east and left yesterday for Alaska to prosecute some cases there.

Martin McCarthy is erecting a neat bungalow on his property on Oak Grove avenue. Weeden brothers have the contract and are rushing work on the structure. The bungalow will cost $6,000.

The S. Di Natale Company, which has been conducting the Duff & Doyle grocery since the retirement of the old firm, yesterday sold the business to W. D. Packwood of San Mateo. Mr. Packwood is an experienced groceryman, having recently sold his store at Danville, Contra Costa county. Since his early youth he has been engaged in the grocery business in various parts of the state. Mrs. Di Natale will remain in the store for some time to come.

Mr. and Mrs. Alexander Rutherford and Miss Louise Boyd have returned to their homes in Ross after having enjoyed a brief visit in Menlo Park. The trio were the house guests of Mr. and Mrs. Charles McCormick over the week end and were present at the al fresco supper they gave Saturday night. The McCormicks again entertained at an outdoor picnic Sunday, which was attended by much the same crowd as on the preceding day.

Mrs. Ernest Stent informally entertained friends Monday at an al fresco luncheon at her Menlo Park home.

More than 30 boxes have been sold for the benefit circus and horse show which will take place this afternoon at the A. G. C. Hahn field. Among the peninsula women who have recently made box reservations are the Mesdames J. Leroy Nickel, Henry Meyer, Ernst Stent, Charles Gardner Lathrop, Charles Merrill and R. E. Robbins.

The Seventh Avenue Riding School has arrived and is now located on the Pat Kearny property on Oak Grove avenue. New stables and commodious quarters. The best of saddle horses from San Francisco headquarters are here. Perry Davies, instructor, same as last season. The many pupils for the summer season will hail this school with delight.

C. W. Marwedel, a former resident of Menlo Park, has been granted a building permit to erect a home on the corner of Waverley and Coleridge streets, Palo Alto, at a cost of $24,000.

Mrs. A. S. Kalenborn and Mrs. C. Haywards entertained 135 friends at a delightful afternoontea at their hospitable home on Hopkins avenue Thursday afternoon. The guests were principally from Redwood City, but there were also a number from San Carlos and Palo Alto. Both Mrs. Kalenborn and Mrs. Haywards have rented their homes for the summer and on the 19th will motor to Medford, Ore., where Mr. Kalenborn is engaged on a large engineering project.

Woodside

The children of the First Congregational church of Redwood City held their annual picnic on Saturday last in Miss Tripp's redwood grove at the very foot of King's Mountain and facing what we call "the old back road."

I wonder how many of them realized the historical character of that road. For in the old days that road constituted the whole of Woodside and it was a very busy little village at that. Lining this road were the stores and blacksmith shops and a hotel and (hush!) places where one could get a drink, with music and dancing in the back room. And to this active little village stretched along the "old back road" came the lumbermen from the mountainside and from over the ridge—eight and ten miles away—to spend the week's end and incidentally the week's wages.

But like so many of our mining towns of the same era, this little lumber town has been swept away. Only the store built by Dr. Tripp at the corner of the roads still stands to bear mute witness to the life of those earlier days.

The pupils of the fifth, sixth, seventh and eighth grades of the Woodside school, on this same day, held a picnic on the James Huddart place, which had been kindly placed at their disposal. After a hike along the wood roads on the mountain's side they swam and rowed upon the lake. Then came a filling luncheon eaten on the lake's shore, and after that games were played upon the lawns until the time came when picnics must end. From expressions heard on the homeward journey the outing was thoroughly enjoyed. Mrs. Ross, Mrs. Auddiffred and Mrs. Gish furnished the automobiles for the transportation.

A movement is "on foot" to get together the residents of Woodside in an endeavor to develop a community pride in our roadways. We have some of the prettiest drives from Humboldt county to San Diego, but unfortunately many of the roadsides are marred by unsightly accumulations and growths. There is no desire to reduce our roadsides to the uniformity of city streets—such shrubs as the broom and the Christmas berry should be left, but the poison oak could be grubbed out to the benefit of all concerned (save, perhaps, the grubber) and unsightly weeds and accumulations should be removed. Let each property owner start on his own property line and co-operation will come and we may put up a more orderly and self-respecting appearance.

This is the time when the "part year" residents of Woodside are flocking to the summer nests. Larry Harris and his family are back and Mortimer Fleishhacker with his family, and Peter Pond with his, and A. H. Audiffred with his wife and boy.

June 9, being the last day of the school term for the Woodside school, the lower grades had a picnic at the creek behind the school; the upper grades gave a program, largely musical, at the school building and afterward made themselves merry with French pastry and Eskimo pie.

Rev. Benjamin St. John preached to his congregation on Sunday from the text, "The opening of Thy Word bringeth wisdom," citing as proof thereof the lives of Booker Washington and "Brother Paul" of Louisiana. The Sunday school membership of this little church is in excess of 50 scholars, an encouraging showing for a church of its size and location.

SUES FOR DIVORCE

Exercising the prerogatives of the "restless sex" Mrs. Esther Takahama, white wife of a Japanese, filed suit for separate maintenance here last Saturday and declared two days later, according to news reports, that she was still faithful to her Oriental husband, and would probably drop the suit.

The couple were married in Philadelphia, once termed the "City of Brotherly Love." Following the eastern marriage in 1917, Mrs. Takahama was deserted in this county four years later, the complaint says.

She is employed in the home of Mrs. C. O. Hooker in Burlingame, while George I. Takahama, honorable defendant, is a house boy in the Burlingame home of Francis Carolan, well known and wealthy clubman.

Preserving time—and a cool kitchen

Make canning time a real pleasure this year by using a good oil cookstove. It concentrates a steady, controlled heat directly under the utensil. Your task is shortened and your kitchen is kept cool, clean and comfortable.

To insure best results, use only Pearl Oil—the clean-burning, uniform kerosene—refined and re-refined by a special process.

Sold by dealers everywhere. Order by name—Pearl Oil.

STANDARD OIL COMPANY (California)

PEARL OIL (KEROSENE) HEAT AND LIGHT — STANDARD OIL COMPANY (California)

Tree Surgery — **Spraying**

Trees Inspected Without Charge — Modern Power Equipment

S. P. McCLENAHAN

Phone 1357W — Palo Alto — 544 Everett

MENLO PARK THEATRE

SANTA CRUZ AVENUE ABOVE THE HIGHWAY

FEATURE AND COMEDY ATTRACTIONS

Saturday, June 10
Gladys Walton in
"PLAYING WITH FIRE"
A jazzy comedy drama. Men are like piano stools; you have to sit on them. "Winners of the West," No. 12.
Century Comedy

Sunday, June 11
Alice Joyce in
"SCARAB RING"
The scarab ring has been lost, everyone is requested to help find it. Larry Semon in "Solid Concrete," a comedy.

Wednesday, June 14
Special Attraction
PARAMOUNT HIGH CLASS PICTURE
Everyone should see this.

LOGE SEATS 35c. GENERALADMISSION 25c. Children 10c

—We Have the Goods at—

THE LITTLE GREEN DOOR

On the Highway, near Santa Cruz Avenue,
——MENLO PARK——

LATEST ARRIVALS

Ladies' and Children's Hosiery

DRY GOODS NOTIONS

Gents' Furnishings Kodaks Films Developing

FRED NESSLER, Proprietor
Phone Menlo 200

OAK GROVE VILLA HOTEL

MENLO PARK, CALIFORNIA

NEW MANAGEMENT AND OWNER

ITALIAN AND FRENCH DINNERS
Consisting of
CHICKEN AND RAVIOLA
Private booths for guests

MEALS AL LA CARTE
Cuisine with first-class chef
Rooms en Suite and Single — Rates Moderate

TELEPHONE MENLO 411

JOHN OLIVER — JOE BISIO

MEN'S STORE University Ave. and High St. Phone 458-R

..Palo Alto.. Frazer & Co ..California..

SPECIALISTS IN APPAREL

WOMEN'S STORE University Ave. and Emerson St. Phone 458-R

College Clothes for College Closing

and the Gala Events of Graduation, Class Day, Home Coming and Vacation

MEN AND WOMEN'S WEAR
For Townwear — For Sportwear
For Resortwear and For Everywhere

Menlo Park Branch
OF THE
7th Ave. Riding School
San Francisco

Is now opened for the season in their new quarters on Oak Grove avenue (opposite former location). Gentle saddle horses for hire. Special attention given to beginners. For terms and arrangements call at the stables.

PERCY A. DAVIES, Instructor

Telephone

Wanted--For Sale For Rent--Etc.

Lost—Sunday, May 28, in or about Menlo Park Episcopal church, black silk bag containing pair of spectacles. Finder communicate with room 14, Perichon House, San Mateo. Reward $100.

Menlo Livery Service, Oak Grove Ave., Menlo Park. Saddle horses for rent, $2 for 3 hours. Boarders $25 per month. Tel. Menlo 1409. Jim Layne.jy1

Wanted—Wet nurse or mother's milk. Dr. Harry B. Reynolds, phone Palo Alto 248.

Lost—Tuesday, May 16, between La Honda summit and Pescadero, a black traveling bag containing baby clothing. Reward. Notify 118 Fremont street, San Jose, Cal.

Wanted—Men or women to take orders for genuine guaranteed hosiery for men, women and children. Eliminates darning. $40 week full time, $1 an hour spare time. Experience unnecessary. International Stocking Mills, Norristown, Pa.

For Rent—Furnished 4-room cottage, completely furnished. All modern conveniences. Reasonable rent. Aply 524 Phelps avenue, Redwood City.

Liver Trouble—Physician explains simple treatment for inflamed gallbladder and ducts associated with gallstones. Booklet free. Dr. D. Paddock, Box 291, Kansas City, Mo.

Lost—Alligator bag between Whipple, Arc and Broadway, Saturday, June 3. Finder please call Redwood 390R, Mrs. Serveau.

Wanted—Situation as governess by competent woman, country preferred. Could look after children of parties who travel. Phone Menlo Park 801R.

Wanted—Flower gardener, last man on the job for 13 years. Steady work for a good man. Call at First National Bank or my home, 210 Jefferson street. L. P. Behrens.

For Sale—Small rooming house, doing excellent business. Owner must sacrifice on account of being transferred to the east. Address 242 B St., or phone San Mateo 112J.

For Sale—Ford Roadster. Ford touring car wanted. Palace Garage, Redwood City.

H. C. LEYDARD
Chiropractor

OFFICE—STAFFORD BLOCK
Opposite Postoffice

HOURS—10 to 12, 2 to 5, and By Appointment

Phone San Mateo 1227J

IN THE SUPERIOR COURT OF THE STATE OF CALIFORNIA, IN AND FOR THE COUNTY OF SAN MATEO.

No. 8915.

SUMMONS

Action brought in the Superior Court of the State of California, in and for the County of San Mateo; and the complaint filed in said County of San Mateo in the office of the Clerk of said Superior Court.

Jas. T. O'Keefe, Attorney for Plaintiff.

Ruth Irene Hoffman, plaintiff, vs. Harold Hoffman, defendant.

The People of the State of California send greetings to:

Harold Hoffman, defendant.

You are hereby required to appear in an action brought against you by the above named plaintiff, in the Superior Court of the State of California, in and for the County of San Mateo, and answer the complaint filed therein within ten days (exclusive of the day of service) after the service on you of this Summons, if served within said county, if served elsewhere within thirty days.

And you are hereby notified that if you fail to so appear and answer, the plaintif will take judgment for any money or damages demanded in the complaint as arising upon contract, or will apply to the Court for any other relief demanded in the complaint.

Witness my hand and the Seal of the Superior Court of the State of California, in and for the County of San Mateo, this 15th day of May, A. D. 1922.

ELIZABETH M. NASH, Clerk.
(Seal)
By A. M. BULLIVANT, Deputy Clerk.

First publication in Times-Gazette May 27, 1922.

NOTICE

TO

TAXPAYERS

OF THE

Town of Redwood City

For the Year 1922

All Taxpayers are required by law to annually make and deliver to the Assessor a statement, under oath, setting forth specifically all the real and personal property owned by such person, or in his possession, or under his control, at 12 o'clock meridian, on the

First Monday in March

Accordingly, you are requested to fill out the assessment blank in question and deliver the same at the office of the Assessor immediately making oath thereto.

The property of all persons who refuse or neglect to furnish such statement will be arbitrarily assessed; and such assessment will not be subject to equalization. Refusal to furnish the statement above required will subject the person so refusing to a fine of $100.

Any information relating to the assessments will be furnished upon application to the Town Hall.

W. A. PRICE,
Assessor, Town of Redwood City.

For Limited Period Only

KELLY-SPRINGFIELD TIRES

Lowest Prices In History

	Fabric	Cord
30x3	9 90	
30x3½	10.90	15.85
32x3½	15.75	23.31
31x4	17.95	26.82
32x4	20.65	29.47
33x4	21.75	30.38
34x4	22.75	31.45
32x4½		38.16
33x4½		39.60
34x4½		39.87
33x5		47.07
35x5		48.96

EVERYONE CAN NOW AFFORD THE BEST

FIVE POINTS VULCANIZING WKS.

REDWOOD 492W—JOS. BASSO, PROPRIETOR

REDWOOD CITY, CALIF.

NOW IT COSTS LESS TO BUY KELLY

The Gas Man Saved the Dinner!

WHEN GAS BURNERS are out of adjustment, the higher you turn the flame the less heat you obtain. If your burners are out of adjustment, call the Gas Man. No matter when you call—day or night—you will always find a P G and E man ready to serve you.

Pacific Gas and Electric Company

P·G·and E·

"PACIFIC SERVICE"

A California Corporation owned by more than 18,000 stockholders

P-05:6-9 G

The Bank of Italy co-operates with the various growers of California just at those seasonal periods when they need financial aid

49 Banking Offices in 37 California Cities
Resources over $200,000,000

Bank of Italy
Savings—Commercial—Trust
Head Office—San Francisco

Redwood City Branch
J. P. WELLER, Manager
E. F. Fitzpatrick, Chm. Advisory Board

ESTABLISHED 1868

JAMES CROWE CO. Funeral Directors

9 Webster Street
Redwood City California
Phone, Redwood 339J

Lady Attendant

W. A. CROWELL
Deputy Coroner San Mateo County
With James Crowe Company

Office: First National Bank Bldg., Palo Alto, California
Phone: Office 4-2M; Res. 518-W

V. Y. MALCOLM
D. C., Ph. C.
CHIROPRACTOR

Palmer Graduate, Three-Year Course

Complete X-Ray Laboratory

The Engeln X-Ray, latest and best

Established 1853

Permanently Removing Spots by the **F. Thomas** *Process*

If spots come back after your clothes have been to the cleaners, they haven't been thoroughly cleaned.

Spots that appear in clothing caused by grease, food stains, etc, quickly collect dust and dirt. They can be permanently removed by the "F. Thomas Process" without injury to the fabric.

The "F. Thomas Process" is a highly developed, scientific method of cleaning by which we obtain the perfect work for which this establishment is noted.

Every drop of cleaning fluid that we use is carefully re-distilled in our plant. Special equipment that we have installed to properly handle this work represents an investment of thousands of dollars.

The cheap, "just as good" cleaner either washes your clothes in dirty gasoline, or scours his gasoline with strong sulphuric acid. It is dangerous to have your clothes cleaned in "acid" gasoline. It is economy in the long run to have your clothes cleaned by the "F. Thomas Process."

The F. THOMAS Parisian DYEING and CLEANING WORKS

Palo Alto Branch, 419-421 Alma St.
Phone Palo Alto 317

Phone outlay refunded by driver.

FOR SALE CHEAP

Cottage, 4 rooms and bath, includes furniture, lot 75x100 feet, fruit trees, grape vines, well, one block from state highway.

PRICE $2,750 on Easy Terms
See me after 8 o'clock or all day Sunday.

A. GENOVESE,
1327 Hancock Street